ECHO

BRIAN BABCOCK • JAMES BACIGALUPO • CARI BAMBERG • CHRISTOPHER BANG • JAMAL BAPTISTE • EMILY BARCELO • WILLIAM BENKER • NICK BETTANO • SABRINA BIANCHINO • RICHARD BIANCHINO • TIMOTHY BODVAR • BARBARA BOORAS • BRIAN BREAU • COURTNEY BRENNAN • DENNIS BRUNO • TAYLOR CAPEZZA • VINCENT CAPONE • BRIANA CARUCCIO • ASHLEY CASEY • COREY CONNOLLY • JOSHUA CORKHUM • KRISTINE COSTA • KEITH COSTELLO • EMILY CRAMER • CHRISTINA DEEB • WILLIAM DEEB • RACHELE DELEO • ANTHONY DELIA • ALBERT DIPIERRO • DANIELLE DOHERTY • BESMIRA ELEZI • ASHLEY ESSENHEIMER • NICHOLAS FARMER • MELISSA FEDERICO • DEON FINCHER • STEFANIE FINOCCHIO • ARIANA FLAVIN • VANESSA FLAVIN • CLIFF FORCILLO • ANTHONY FUCILLO • PAOLO GALEANO • RORY GALLIVAN • MATTHEW GAUCHER • WHITNEY GRAHAM • MARY GRAY • TYLER GREY • ANTHONY GRIFFIN • ANTHONY HALEY • ALEX HOOMIS • VALERIE HUGHES • CHIOMA IFEZUE • BRIAN JOHNSON • MATTHEW KEATING • DENISE LARITY • KRISTINA LESSARD • ASHLEY LEVESQUE • GEORGE LORANCE • MARK LOUD • NICHOLAS LOUD • LUCIA LUEDERS • MATTHEW MACEDO • JUSTIN MAGEE • MARIO MARENGHI • AARON MASTROPOLL • LINDSEY MCCLARY • GEMMA MCFARLAND • MEAGHAN MCGHEE • CHRIS MCGONAGLE • ANGELA MEMBRINO • ELIZABETH MONAHAN • ALEXANDRIA MONTONE • MICHAEL MORAN • MARK MURPHY • CHRISTINA MURRAY • STEPHANIE MUSSEN • ERISELD MYRTAJ • JAYSON NALEN • JESSICA PAULSON • JUSTIN PERRIN • MIKE PETRAGLIA • HEATHER PISANO • GLESHAN PIUMPATHY • JENNIFER PIZZARELLA • AMANDA POLLARD • SHARON POWERS • AMANDA PRATT • KATELYN QUIST • JOLENE RENDON • JENNIFER RYAN • TAHNYA SANTOSTEFANO • ESMERALDA SEMA • GERALD SHKOZA • KORY SILCK • TIFFANY SKINNER • AARON SMITH • COURTNEY SMITH • JENNIFER SPEZZANO • SAMANTHA SPICER • CAITLIN STAIRS • MICHAEL SULLIVAN • MICHAEL SUSI • BRIAN SWEENEY • RICHARD SWENTIK • BRIAN SYMMES • MONICA TEAR • DANIELLE TOWER • KERRY TRAINOR • MARIE TRAINOR • MATTHEW VARGUS • KRISTIN VISCO • SEAN WALSH • ANGELA WILLIAMS • NATALY YACSAVILCA • ELIZABETH ZAPULLA • BRIAN BABCOCK • JAMES BACIGALUPO • CARI BAMBERG • CHRISTOPHER BANG • JAMAL BAPTISTE • EMILY BARCELO • WILLIAM BENKER • NICK BETTANO • SABRINA BIANCHINO • RICHARD BIANCHINO • TIMOTHY BODVAR • BARBARA BOORAS • BRIAN BREAU • COURTNEY BRENNAN • DENNIS BRUNO • TAYLOR CAPEZZA • VINCENT CAPONE • BRIANA CARUCCIO • ASHLEY CASEY • COREY CONNOLLY • JOSHUA CORKHUM • KRISTINE COSTA • KEITH COSTELLO • EMILY CRAMER • CHRISTINA DEEB • WILLIAM DEEB • RACHELE DELEO • ANTHONY DELIA • ALBERT DIPIERRO • DANIELLE DOHERTY • BESMIRA ELEZI • ASHLEY ESSENHEIMER • NICHOLAS FARMER • MELISSA FEDERICO • DEON FINCHER • STEFANIE FINOCCHIO • ARIANA FLAVIN • VANESSA FLAVIN • CLIFF FORCILLO • ANTHONY FUCILLO • PAOLO GALEANO • RORY GALLIVAN • MATTHEW GAUCHER • WHITNEY GRAHAM • MARY GRAY • TYLER GREY • ANTHONY GRIFFIN • ANTHONY HALEY • ALEX HOOMIS •

VALERIE HUGHES • CHIOMA IFEZUE • BRIAN JOHNSON • MATTHEW KEATING • DENISE LARITY • KRISTINA LESSARD • ASHLEY LEVESQUE • GEORGE LORANCE • MARK LOUD • NICHOLAS LOUD • LUCIA LUEDERS • MATTHEW MACEDO • JUSTIN MAGEE • MARIO MARENGHI • AARON MASTROPOLL • LINDSEY MCCLARY • GEMMA MCFARLAND • MEAGHAN MCGHEE • CHRIS MCGONAGLE • ANGELA MEMBRINO • ELIZABETH MONAHAN • ALEXANDRIA MONTONE • MICHAEL MORAN • MARK MURPHY • CHRISTINA MURRAY • STEPHANIE MUSSEN • ERISELD MYRTAJ • JAYSON NALEN • JESSICA PAULSON • JUSTIN PERRIN • MIKE PETRAGLIA • HEATHER PISANO • GLESHAN PIUMPATHY • JENNIFER PIZZARELLA • AMANDA POLLARD • SHARON POWERS • AMANDA PRATT • KATELYN QUIST • JOLENE RENDON • JENNIFER RYAN • TAHNYA SANTOSTEFANO • ESMERALDA SEMA • GERALD SHKOZA • KORY SILCK • TIFFANY SKINNER • AARON SMITH • COURTNEY SMITH • JENNIFER SPEZZANO • SAMANTHA SPICER • CAITLIN STAIRS • MICHAEL SULLIVAN • MICHAEL SUSI • BRIAN SWEENEY • RICHARD SWENTIK • BRIAN SYMMES • MONICA TEAR • DANIELLE TOWER • KERRY TRAINOR • MARIE TRAINOR • MATTHEW VARGUS • KRISTIN VISCO • SEAN WALSH • ANGELA WILLIAMS • NATALY YACSAVILCA • ELIZABETH ZAPULLA • BRIAN BABCOCK • JAMES BACIGALUPO • CARI BAMBERG • CHRISTOPHER BANG • JAMAL BAPTISTE • EMILY BARCELO • WILLIAM BENKER • NICK BETTANO • SABRINA BIANCHINO • RICHARD BIANCHINO • TIMOTHY BODVAR • BARBARA BOORAS • BRIAN BREAU • COURTNEY BRENNAN • DENNIS BRUNO • TAYLOR CAPEZZA • VINCENT CAPONE • BRIANA CARUCCIO • ASHLEY CASEY • COREY CONNOLLY • JOSHUA CORKHUM • KRISTINE COSTA • KEITH COSTELLO • EMILY CRAMER • CHRISTINA DEEB • WILLIAM DEEB • RACHELE DELEO • ANTHONY DELIA • ALBERT DIPIERRO • DANIELLE DOHERTY • BESMIRA ELEZI • ASHLEY ESSENHEIMER • NICHOLAS FARMER • MELISSA FEDERICO • DEGN FINCHER • STEFANIE FINOCCHIO • ARIANA FLAVIN • VANESSA FLAVIN • CLIFF FORCILLO • ANTHONY FUCILLO • PAOLO GALEANO • RORY GALLIVAN • MATTHEW GAUCHER • WHITNEY GRAHAM • MARY GRAY • TYLER GREY • ANTHONY GRIFFIN • ANTHONY HALEY • ALEX HOOMIS • VALERIE HUGHES • CHIOMA IFEZUE • BRIAN JOHNSON • MATTHEW KEATING • DENISE LARITY • KRISTINA LESSARD • ASHLEY LEVESQUE • GEORGE LORANCE • MARK LOUD • NICHOLAS LOUD • LUCIA LUEDERS • MATTHEW MACEDO • JUSTIN MAGEE • MARIO MARENGHI • AARON MASTROPOLL • LINDSEY MCCLARY • GEMMA MCFARLAND • MEAGHAN MCGHEE • CHRIS MCGONAGLE • ANGELA MEMBRINO • ELIZABETH MONAHAN • ALEXANDRIA MONTONE • MICHAEL MORAN • MARK MURPHY • CHRISTINA MURRAY • STEPHANIE MUSSEN • ERISELD MYRTAJ • JAYSON NALEN • JESSICA PAULSON • JUSTIN PERRIN • MIKE PETRAGLIA • HEATHER PISANO • GLESHAN PIUMPATHY • JENNIFER PIZZARELLA • AMANDA POLLARD • SHARON POWERS • AMANDA PRATT • KATELYN QUIST • JOLENE RENDON • JENNIFER RYAN • TAHNYA SANTOSTEFANO • ESMERALDA SEMA •

WINTHROP HIGH SCHOOL

WINTHROP, MASSACHUSETTS 02152

CHAMPIONS
CHAMPION
KNY

PROPERTY
OF
AAA

What is your most memorable experience at Winthrop High School?

"Crying in Mr. Rosen's class." --Chioma Ifezue
"Zach Brown!" --Barbara Booras
"Playing Football." --Keith Costello
"Jump on the bang-wagon!" --Ariana Flavin
"The Walk Out." --Vanessa Flavin

What is your best memory from Winthrop Middle School or before?

"The Dinner Dance." --Angela Williams
"Caitlin Stairs' Bashes!" --Samantha Spicer
"When I had my first kiss with Trags...the most magical moment!" --Meaghan McGhee
"Getting all of my hair cut off at the rink." --Rory Gallivan
"When Casey got ketchup put on her seat and then sat in it!" --Sharon Powers

What is your best "Late to School" excuse?

Ms. Moore forgot to mark me here." --Stefanie Finocchio
"I was at my ADD doctor." --Danielle Doherty
"...I'm late?" --Amanda Pollard

What is your best "No Homework" excuse?

"Fluffy ate it..." --Vinny Capone
"I didn't do it!" --Brian Symmes
"Gram ate it." --Rachele DeLeo

WINTHROP BY THE SEA

ABER
CROM
BIE

RocaWear
Los Angeles

DASANI
NIKE
FOX RACING

What is the most common quote said by a teacher?

"Questions, Issues, Worries?" --Mr. Dixon
"People, people!" --Mr. Phillips
"Anthony, sit down! Boca grande." --Mrs. Kostegan
"Take out your syllabus." --Mr. Ross
"Folks!" --Mr. O'Connell
"Joe Schmoe and Jim Schmuckatelli..." --Mrs. Flanagan

What was your most embarrassing moment at WHS?

"Being pantsed twice in a matter of five minutes!" --Cari Bamberg
"Being the ballgirl and watching my flowered sandal fly onto the field." --Kristin Visco
"When my dad would show my baby videos to his classes." --Taylor Capezza
"When I had to fish my retainer out of the trash in front of the whole cafeteria!" --Jessica Paulson

When you think of high school ten years from now, what words will come to mind?

"Flip Flops." --Gemma McFarland
"It could have been worse!" --Monica Tear
"Viking Pride for LIFE!" --Melissa Federico
"Wow...we were weird!" --Ashley Casey

Minute
Maid

GAP

Dedication

Alessandra Iannuzzi

"If tears could build a staircase,
And memories a lane,
I'd come right up to Heaven
And bring you back again."

Seniors

Brian Babcock
88 Brookfield Road

I'm not sure what I'll be doing after high school. I'd like to live at home and commute to a nearby college. In my spare time, I enjoy watching TV, playing video games, and using my computers.

James Bacigalupo
20 Lincoln Terrace
"Bachi"

Cari Bamberg
30 Townsend Street
"Ca"

To all my babies - thank you for all the memorable times - I couldn't have made it without you all! "3 Amigos!" Jenny, we've seen it all; everything together, luv ya! Ma, Dad, and Cori - I love you! We finally made it Class of 2005! Goodbye and Good Luck!

Indoor Track: 2
Soc. Comm: 1,2,3,4
STUCO: 1,2,3,4
Yearbook: 4
Newspaper: 1,4
Student Rep: 3,4

Christopher Bang
42 Pleasant Park Road

Jamal Baptiste
61 Shirley Street

I would like to thank my family, Mom, Dad, and sister for everything. Also, thanks to all my teachers for helping me. Also, I'd like to say "Peace" to my boys.

Basketball: 1,2,3,4
Track: 1,2

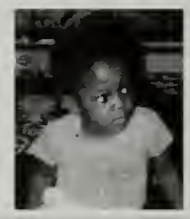

Emily Barcelo
91 Bartlett Road
"Emma"

"Too Bad, Little Girl. It's All Over For You."

Drama: 1,2,3,4
Soc. Comm: 3,4

William C. Benker
11 Eleanor Court
"Bill"

Hey, I'm going to study film. These past four years have been fun. Thanks to my mom, my friends, and teachers. I quote Bad Religion, "Until we see each other once more on the path along the way." Good luck guys. Hail to the King baby.

Indoor Track: 1
Outdoor Track: 1,2

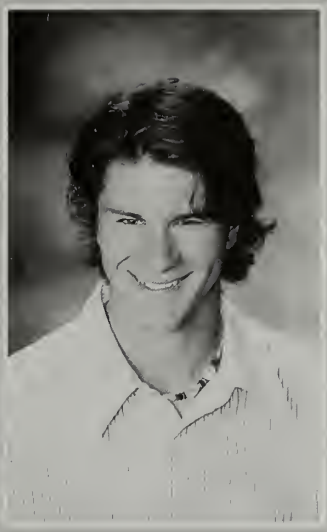

Nick Bettano
254 Pleasant Street

My plans at this point in time are to go to prep school for a year, or possibly play junior hockey for a year or two. Then, go on to college and major in criminal justice and hopefully work for the FBI some day.

Varsity Hockey: 2,3,4
Varsity Golf: 1,2,3,4

Barbara Booras
23 Shirley Street
"Babs"

Daps to Bull-Chip, EC, JPL and Cool Dog. Mom Night 04/BACKZ. Calla-Ash! Mom and Daddy-O, thanks for everything! Woogy, keep it real. Good Luck Class of 2000-Shfive!

Drama: 1,2,3,4
Soc. Comm: 1,2,3,4
Class Secretary: 4
STUCO: 4
Yearbook: 4
Viking Times Photographer: 4

Brian Thomas Breau
189 Pleasant Sreet.
"Bro"

"Oh it was a shunder." The past four years have been insane. Good Luck everyone. Shout out to my posse - fo' sure! Looking back on the dumb things we did, it was a good time. Don't be a stranger 2005! I love Mrs. McGee!

Football: 1,2,3,4
Hockey: 1,2,3,4
Track: 1,2,3,4

Courtney Brennan
9 Dolphin Avenue

Dennis Bruno
130 Brookfield Road
"Denniiiis Brunoooo"

Wow, it's been four years already. Not much to say other than KIYA! Seriously though, I'm never going to forget these years and all the friends I've made along the way. I can't wait to start a new life at college. Until we meet again,
Later People!

Taylor Capezza
24 Paine Street
"T-Caps"

Woo! We're wicked done. See you guys around! Purple Twinkie for LIFE!

Drama: 1,2,3,4
Soc. Comm: 2

Vincent Capone
7 Sea Foam Avenue
"Vin Vin"

Cool dog anyone? Wow, four years already...can't believe they're over. Thanks to all my teachers, who taught me everything I need to know, my parents and family, and most of all, my friends. We're all just liberal democrats!
Soc. Comm: 1,2,3,4
STUCO: 1,2,3,4
Class Secretary: 3
NHS: 3
VLP: 3

Briana Caruccio
90 Lowell Road
"Bri"

Ari, Chi, Meg, Vee, and girls love you all so much that maybe I'll cry? N*sync, The American Dream, the 3rd of July...the 4th of July, the steps, dance parties, social 2002...social 2003...what limo?, London and Paris, the center, home-made Christmas gifts, little red, the pterodactyl, JANE. To the family, thanks! It's been great.

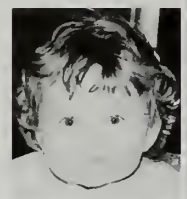

Ashley Casey
40 Elmwood Avenue
"Ash"

Thanks to everyone who helped me get to where I am today, especially Mom and Dad. Shout to Club Kids, DEBA, Cool Dogs, Niece Chrissy Love Ya. Always remember Mom Night-Blasting Queen Back. Calla Babs. Ugly Sweatshirt Night.

Soc.Comm:1,2,3,4
STUCO: 1,2,3,4
Soccer: 1
Cross Country: 2
Track: 2, PA: 4

Corey Connolly
121 Circuit Road

These four years went by faster than anything. I found my best friends. Love you girls! Thanks to my Mom, Dad, and Max for always being there for me. High school was the best time of my life. Good Luck Class of 2005.
Soccer 1,2,
Student Council 1,2,3

Joshua Corkhum
142 Cliff Avenue
"Josh"
Hey everyone, WE MADE IT! It's been awesome & I wish you all the best of luck. Just wanna say thanx to Mom, Dad, Lindsay, and my friends for always being there.Time Flies! Never forget football games, Friday nights, and rides in my death -trap car! Congratulations to the Class of 2005
STUCO: 3,4
Soc.Comm:2,3,4
Newpaper: 3
Yearbook: 4
VLP: 4 NHS: 3,4

Kristine Costa
84 Banks Street

I wish everyone the best of luck with whatever they may choose to do. Thank you to Mom, Dad, Megan, George, and the Class of 2005 for making the high school years the best. Love you all.

Hockey Cheerleading: 2
Indoor Track: 3
Tech: 2,3
Soc. Comm: 1,2,3,4

Keith Costello
529 Pleasant Street

What's up everyone? Before I go I would just like to thank all the people who helped me get through high school and wish everyone the best in the future. Well alrighty then, I'm out.

Football: 1,2,3,4
Baseball: 1,2,3,4
Basketball: 1,2
Spring Track: 2

Emily M. Cramer
292 Winthrop Street

BYE BYE ROCK 'N' ROLL HIGH.

Drama: 1,2,3,4
Soc. Comm: 2,3,4
NHS: 3,4
Yearbook: 4

Christina Deeb
37 Cliff Avenue
.....And it's finally over! The Fam...love you guys! Roundtablers, haha oh man. Theme Parties, Random Nights, the Dungeon, Hippie, PPP, "Getting Aggressive", Ob-Darts, "It's a Soccer Party", Hey Rach, if I go...you comin' with me? RED-MINI...Boo Yah! Good-times, Good-times. Welp, Adios All! It's been fun and all but... "Excuse me while I leave."

William Deeb
127 Buchanan Street
"Billy"

After school is out, I hope to attend The New England Institute of Art. In my spare time, I like to hang out with my friends, play bass, and play in my band "Just Friends." I would like to thank all my family, friends, and teachers.

Football: 1
Indoor Track: 1
Baseball: 1,2

Rachele DeLeo
146 Somerset Avenue "Rach"
Here's to the nights of the Roundtable, Nailing up the sheets, Hippy, Theme-Parties, Bball girls too many hot summer nights in the Red-Mini, but too many pink candies! Love and Gratitude to Ma, Dad, Rob, Luke, and the one-and-only Gram. Shea keep smiling. Deeb I'm coming w/ya. "Excuse me while I leave." Good Luck 2005.
XCountry
BBall, Track 1,2,3,Capt.4
STU-CO 1,2,3, Pres. 4

Anthony Delia
51 Banks Street
"Twigg"

I used to be mad at my school. The teachers who taught me weren't cool. They were holding me down, turning me round, and filling me up with their rules. But I have to admit it's getting better. It's getting better all the time. P.S - I love you Winthrop High.

Art: 1,2,3,4
Drama Tech: 3,4
Viking Outdoors
Club: 4

Albert DiPierro
58 Lewis Avenue

Danielle Theresa Doherty
48 Edgehill Road
"D Doherty", "Yelly Behd", "Puma"
Thanks Mom, Dad, Meg, Liz, Cait, and Mamie for everything. I love you all. Ari- We've been through it all, ffm behd. Rach, thanks for everything, chickenhead. Bball girls - behds and blumkins. XC girls keep running, Bruno you're a beast! (You too Shea!) Class of 2005 - It's been real,
Good Luck!
Cross Country
Bball,Track, 1,2,3,
Capt.,4 STU-CO,
1,2,3, Class Pres. 4

Besmira Elezi
34 Pleasant Park Road

Ashley Essenheimer
98 Bowdoin Street

Congrats Class of 2005, it's finally over! I want to thank many teachers, and I really want to thank my Mom, Dad, and brother, you guys really helped me these past four years.

Nicholas P. Farmer
22 Siren Street
"Farmer"

What's up to all my friends, and family. I also want to say thanks to my family and teachers and who ever else I forgot, for helping me get through my four years of high school.

Football: 1,2,3,4
Hockey: 1,2,3,4
Baseball: 1,2

Melissa Federico
59 Pebble Avenue

WHS was AMAZING and I will remember it and BC Ross for the rest of my LIFE! GTz GTz 143zzzzz BFFLzzz.

Drama Society: 2,3,4
Soc. Comm: 2,3,4
NHS: 3,4
Yearbook: 4

Stefanie Finocchio
86 Herman Street "Steffi"
Roundtablers - Theme Parties, Togas, Luaus, Hippie Beach, The PPP, Random nights and getting aggressive!R.D peeing on Paul Revere! O.B Darts! Too many laughs. Thanks Mom, Dad, Bob, Nana, & Papa, I love you guys! Well, we're done! GOOD LUCK '05 It's been real Excuse me while I leave!
I leave!" Cheer 1,2

Cheer 1,2,3, Capt.4; Track 1,2,3,4 STUCO 1-4, S.C. 1-4

Ariana Flavin
96 Winthrop Street
"Ari"

Girls: Much love- Yelly: FFM-love ya sistah-behd! B-ball girls: Summer nights in N.H. with Papa Sanchez! Dad, Mom, Lexi, V, and my family, I love you very much! Good Luck Class of '05. Red Mini Boo Yeah!

Basketball: 1,2,3,4 (Capt.)
Soccer:1,2,3,4(Capt.)
Track: 2,3,4(Capt.)
Soc. Comm: 1,2,3,4
STUCO: 1,2,3,4
NHS: 3,4
Yearbook: 4

Vanessa Flavin
96 Winthrop Street "Van"
Hoiiii! It's ALL done! So many memories, ladies, I don't know where to start or finish. Class of '05, it's been quite real...to say the least. Thanks for the four years of ...fun. Mom, Dad, Lex, Ari, and fam, thanks and love you all. So long, WHS. "Good Luck in the infinite abyss."

Soccer: 1,2
STU-CO: 1,2
Viking Times: 3
GSA: 3 NHS: 3,4
Yearbook: 4
Drama 1,2,3,4;
Treas. 1,2,3,4

Cliff Forcillo
25 Chester Avenue
"Maxwell"

My future plans are to go to college and get my Real Estate license. I would also like to get my teaching degree in Early Childhood Education. In my spare time I like to hang out with my friends. I would like to thank my teachers and say Good Luck to the Class of 2005.

Track: 1,2
Football: 2,3

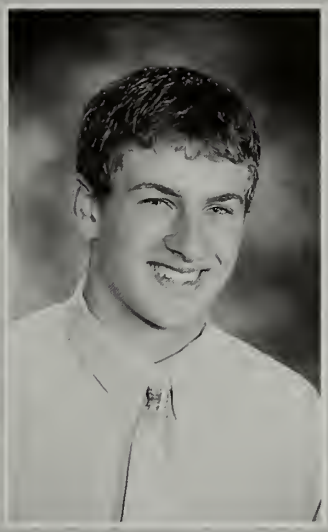

Anthony R. Fucillo
276 Bowdoin Street "Fuci"
WHS, it's been real - FRIDAY NIGHT LIGHTS, at the snake pit. TRICAP-AF16-BB66-AS61...Bonezone04. Al-2QB-16-12...Salty J...Wiffleball@Sully's ...Fishin@Spot Pond...Rizzo Cellar NB. Puck, NEC 04. It needs more cowbell. "He's gone country." Mom, Dad, James, and Jenny-love you guys.
Football: 1,2,3,4(Capt)
Hockey 1,2,3,4,
Baseball 1,2,3,4
STU-CO 1,2,3,4

Paola Galeano
22 Nevada Street

Rory Lane Gallivan
71 Waldemar Avenue

Wow! Its really been 4 years? Thanks guys for the many good times, AS, BB, MM, AF, CF, NB, SW. Who could forget the good time at Bettano's! Thanks Mom, Dad, and Ryan for all the support. Thanks to all the staff and faculty and most of all the coaches at WHS. Friday nights lights. Good luck class of 2005! I'm out.
Football 1,2,3,4;
Hockey 1,2,3,4;
Baseball 1,2,3,4

Matthew Gaucher
91 Waldamar Avenue

BOOYAKASHA,
Easy now. Had some good times at WHS. Juddy, Billy, P. Diddy, Sully, and Bill, I'm gonna miss you guys next year. We had some good times.
Thanks to my mom, dad, and all my teachers. 143 xoxo, good luck to the class of 2005.

Whitney A. Graham
19 Union Park #2
Boston, MA
"Whit"

Babs, you know we do, college fair 04, "lap it up", ZB, Vin you're welcome for inviting you to D's. LizzyBeth, I'm gonna miss the movie nights. Just remember this; Moster Jam 04! "Mirror" CVS "who's laughing?" Thanks you guys for making this one worth it. Congrats to the class of 2005!

Mary Gray
25 Washington Avenue

Tyler Grey
19 Coral Avenue

Alex Hoomis
83 Brewsrer Avenue

"Imperfection is inherited, therefore we all sin, but fighting the war of sin is the greatest war of all because we all die in the end no matter how hard we fight." - Tupac. I love you, Mom, Dad, Kim, Steph, Nanny and the rest of my family. To the boys, you know who you are, stay up.

Valerie Marie Hughes
108 Shirley Street "Val"

I would like to first thank the faculty, and staff for everything. I would also like to wish the class of 2005 good luck with their future plans! We have made it this far and it's our time now! A shout out to all my girls, thank you and good luck!

Basketball
Cheerleading: 1;
Track 1; Hockey
Cheerleading, 3
Softball, 2,3,4

Chioma Ifezue
16 Sunset Road
"Chi", "Chomes", "Cheech"

I can't believe this is it. Fam; Thanks & I love you. A,B,M,V, girls, Thanks for everything, I love Red mini, lil red, what's w/ the red?Social...limo ..what limo? "Mom I had a great time, I'm tired, & going to bed" "Drink some water Briana" Good Luck '05! Black Mystery.

Track 1,2,3,4 Capt; Student Council 2,3,4; Social Committee 1,2,3,4; Yearbook 4.

Brian Johnson
18 Upland Road

Denise Larity
58 Cottage Avenue, Apt. 2
"Denephew"

To the Class of 2005, Good Luck. Just wanted to say thanks to my parents and my sister. And to all my friends thanks for making high school so much fun.

Soc. Comm: 1,2,3,4
VLP: 3,4

Kristina Marie Lessard
949 Shirley Street "Tia"

I'll always have great WHS memories. High school has made me the person I am. Thanks to all my teachers and friends - you know who you are. I've learned so much! To my family - I love you and thanks! Good Luck Class of '05! I'll never forget WHS!

Drama:1,2,Treas.,3,4
Band:1,2,3,4
Class Pres: 2,3
NHS: 3,4
STU-CO: 1,2,3,4
Yrbk Editor: 4
Soc.Comm:1,2,3,4

Ashley Elizabeth Levesque
28 Taylor Street
"ABFFL", "Trashley", "Ash"

To my family, thanks for believing in me, I love you all!! Felicia and Amgelo, you two ar the best sister and brother EVER! Kerri and Heather, thanks for everything! Miss you Sandra BFFE! Ricky, I love you and I'm always there for you!! Well...WHS...we out! Congratulations 2005!

Mark Loud
192 Bartlett Road
"Mellonhead"

First off I would like to thank my friends and my family for supporting me all these years. For future plans, I would like to attend U Mass Boston to earn a teaching degree in English or History. For all the seniors who are graduating "Keep on Rockin' in the free world."

Drama Tech: 1,2
Ultimate Frisbee: 1,2,3,4
Band: 1,2,3,4

Nicholas R. Loud
192 Bartlett Road
"Nick"

We're finally out Class of 2005! I just wanted to thank everyone and I do mean everyone who got me to this point. To all my friends in the lower grades, I'll see you around. To add one more thing, just going to say "and in the end the love you take is equal to the love you make."- Beatles.

Ultimate Frisbee: 1,2,3,4; Drama Tech: 1,2,3,4; Outdoors Club, VLP

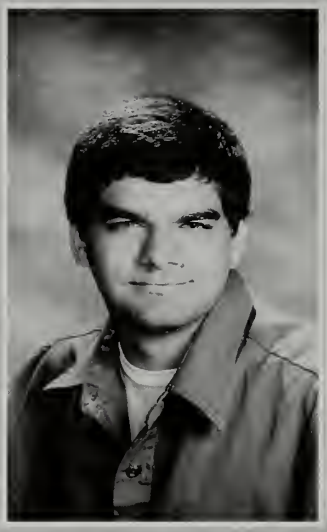

Matthew Macedo
9 Locust Street
"Matteo"

I plan to go to school to make films or be a ....CANT READ!...if I ever make a movie this will be worth millions, but its not gonna happen. I love you Dani, where's my homedogs?

Justin Magee
109 Johnson Avenue
"Juddy", "Jud Jud"

Bulimic rainbows vomit what? Burn Piano island burn! Billy, Bill, Justin, Gooch, Nate, and Sully, Love you guys! "The end of art, the end of each life, can only be to add to the sum of freedom and responsibility that is in every heart in the world" You and I

Hockey: 1,2
Baseball: 1,2

Mario Marenghi
3 Atkinson Circle

It's finally over! Aaron, Cliff, Jarrett, Nick, Anthony, and everyone else, we had some good times. Love you Mom, Dad, and Rachel. Thank you. Congratulations Class of 2005!

Hockey: 1,2,3,4
Football: 2,3
Track: 1,2,3,4

Aaron Mastropoll
325 Winthrop Street

I would like to thank Mr. DeMassi, and Mr. Giatopoulos, my favorite teachers. I like to hang out, listen to music, watch movies, and play the drums.

Lindsey McClary
34 Paine Street
"Lindz"

Four years flew by fast! Too many memories and people to mention. My girls *Katie, Sam, Caroline* Good times. Love you BFFL...my other friends 143. Mom, Dad, Stace, Mama, Papa...Thank you and I love you all! No Regrets! Good luck '05. It's been fun...keep on truckin'! Lataa

Soc. Comm: 1,2,3,4

Gemma McFarland
15 Hutchinson Street

"The only true currency in this bankrupt world is what you share with someone else when you're uncool."
- Lester Bangs

Soc. Comm: 3,4
Drama: 3,4
Newspaper: 3,4
Yearbook Staff: 4
Prom Comm: 4

Meaghan McGhee
27 Pleasant Park Road "Meg"
"Do something pretty while you can. Don't be afraid. Skating a pirouette on ice is cool"
- Belle&Sebastian
...and no one's pointing fingers, but Coach, if you had just put me in the 4th quarter, the Championship would have been ours. Ugh.
Vice Pres:1,2,3,4
Social Comm: 1,2,3,4
Drama: 1,Officer 2,3, Pres., 4 NHS 3,4; Yrbk 4; STU-CO 1,2; Viking Times Editor 3

Chris McGonagle
2 Andrew Street
"Mac", "McGoogleman"

In my spare time I like to go out with my friends and my Julia Goolia. I like to play paintball and see movies. Finally, I would like to say hey to Deba.

Angela Membrino
P.O Box 333
"Ange"

We finally made it! I just wanted to say thank you to my teachers and to my Mom for always being there. Dan, I will always love you! Thanks to all my friends for always being there. I love you guys! Good luck to everyone. Its been fun 2005!

Elizabeth Monahan
83 Faun Bar Avenue
"Liz"

Thank you to my family, friends, Mrs. Kearney, Mrs. Calinda, and Whitney. To the Class of 2005, "It's been real" "It's been fun" but it hasnt been "real fun." With all joking aside I care about you all and hope you're all successful. Goodbye WHS! R.I.P Brian, I Love You. Thanks For Believing in Me.

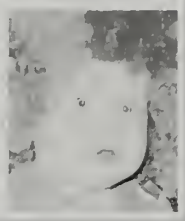

Drama: 1,2,3,4
Art: 1,3,4
Soc. Comm: 2,3,4

Alexandria Montone
80 Cliff Avenue
"Alex"
"It's Been a Wild Ride, I wouldn't change a minute" Tablers-The party never ended! Deebs pool, Saturdays @ Rach's, theme parties, Hippie, Red mini. Twin, seeya kid. Love to my family, Thanks for your support. Roundtablers "Excuse me while I leave" - I'm out'
05.
Soccer: 1,2,3,4
Basketball: 1,2,3,4
Softball:
1,2,3,Capt 4

Michael Arthur Moran
23 Amelia Avenue
"Mike"

My future plans are to attend either Merrimack College or Plymouth State University. I would like to obtain a teaching degree or something business related. I love baseball and I like to go to Fenway Park to root for my favorite team, the Red Sox! Thanks to all my teachers and classmates. And Good Luck to the Class of 2005! Go Red Sox!

Mark Murphy
12 Sea View Avenue

Dad, Mom, thanks for the last 18 plus, family is number one no matter what. LM, you're clutch and remember it all works itself out in the end. Guys never forget it's the ones that are hard to remember that are the best.

Stephanie Mussen
130 Court Road
"Muss"

High School is finally at it's end. Thanks Mom, Dad, Dan, and Ryan for putting up with everything. My friends MT, SG, KJ, JR, CS, and LM...143**...We've had too many memories together to fit in a little paragraph. Hopefully there will be many to come. Good Luck '05!

Softball: 1,2,3,4
Soccer: 1,2

Eriseld Myrtaj
100 Governors Drive
"Mytie"

I would like to thank my family. Thanks Mom and Dad, and my little sister for being there for me. I would like to thank my friends for giving me the best years of my life so far. Shout outs to the boys. We have had some crazy times.

Football: 1,2,3,4
Indoor Track: 2
Wrestling: 3,4

Jayson Nalen
5 Johnson Terrace

Jessica Paulson
254 Main Street
"Jess"
Oh Yeah! That was quick. Thanks and love to the fam. Love all my ROUNTABLERS, the THEME PARTIES rocked. We know how to get AGGRESSIVE. Pack it tight ladies. We'll always be Puke Stef. Thanks for the memories we did it backwards guys but now EXCUSE ME WHILE I LEAVE. Class of '05 Best of Luck!

Justin Perrin
280 River Road

Mike Petraglia
26 George Street

Heather Pisano
64 Jones Road
"Heatha"
Time, where did it go? It seems like we have been in school forever. Now that we are finally leaving everyone is bound to get scared. We are finally ready to step out into that big world out there, and use what we know as advantages. I hope that the Class of 2005 gets everything they deserve, whether it's good or bad. Good Luck to everyone in the Class of 2005.
Soc. Comm: 1,2,3,4
Newspaper: 2
Drama(tech): 1,2

Gleshan Suminda Piumpathy
80 Shirley Street
"Glenn"

Amanda Pollard
19 Buckthorn Terrace

"She's got a ticket to ride, And she don't care."

To all my friends: good luck in years to come. Write often, keep kosher.

Sharon Powers
36 Atlantic Street
"Asha"

I want to start by thanking my mom, dad, and sister for being there and getting me this far, love you guys. Four years flew by... many memories...red mini, Tiki Piece, "Some things are better left unsaid."

Soccer: 1,2,3,4
Basketball: 1,2
Drama: 1,2,3,4
Stuco: 2,3,4
Soc. Comm: 1,2,3,4

Amanda Pratt
132 Breman Street
East Boston "Pratt"

I plan to attend college and become an elementary teacher. I would like to thank my parents and family for always staying by me throughout the years. I would like to thank my teachers who helped me out. Finally, Good Luck Class of 2005.

Katelyn Quist
146 Lincoln Street "Kate"
It's Over!! My Family...Mommy, Daddy, Kerri, Buddy...I Love You all so much t hurts!! Thanks for putting up with me. My Girls: My Life. Sammy, Linds, Caroline...I'd be lost with you guys (GoOdTimEs) BFFL*. Sammy...never forget our "spots". Rocky Beach*Sunnyside* CVS!!! (AMC. Crazy Memories) I'll never forget you girls. Class of 2005-Good Luck! It's been real. Good Stuff. Peace Out.

Jolene Rendon
5 Charles Street
"Beans"

Let's see, going off to Colombia then College. I'll miss you all lots. WHS Jenn I'll keep in touch. And to the Drama tech crew I'll miss you guys
*KK.LM.SR.MM

Tech
Drama

Jennifer Ryan
15 Ocean Avenue
"Junk"

To all my friends - you know who you are - thanks for everything - I couldn't have made it through without you! I hope we can all keep in touch! I can't wait to see how ugly we all are at our class reunions - until then good luck in everything you do!

Soccer: 1,2,3,4
Softball: 1,2,3,4

Esmeralda Sema
636 Governers Drive
"Ezzy"

My future goal is to graduate from college and go to law school. In my spare time I love to write and also go out with my friends. It's been a great four years and I would like to thank my parents and teachers for their support and time. Good Luck to the Class of 2005!

STU-CO: 1,2,3,4
Cheerleading: 1
Drama: 1

Tiffany Skinner
45 Temple Avenue

Aaron Smith
10 Grovers Avenue
"Double A"

Times up, but it's been great. To all the Dudes, thanx for the laughs and good times. And the big wins on Friday nights at "the snake pit." Also, to Coach Fucillo for always being there. To my family, thanx for everything. I love you. Good luck to everyone. I love you Cassandra.

STUCO: 1,2,3,4
Football: 1,2,3,Capt.4
Track: 1,2,4
Hockey: 1,2,3,4

Courtney Smith
110 Hermon Street

After high school, I plan to go and search for my birthright among the halls of Montezuma, where I plan to rule for the rest of my days...OR I could be planning to go to make nice with the Green Mountains in Vermont at Marlboro College. I will obtain a B.A. in Creative Writing, and I plan on teaching in Japan.

Ganbatte,Min'na
Art Club
GSA
Purple Antelope

Jennifer Spezzano
45 Waldemar Avenue

We finally made it Class of 2005! To my girls and guys - Thanks for all the memories...Bordercafe, 3 Amigos, July 3rds, Bar608, random nights, "Ugly Sweatshirts." Ca, we've been through everything together. Mom, Dad, Stace, Nan - I love you. Good Luck '05!

Indoor Track: 2
Soc.Comm:1,2,3,4
STU-CO: 2,3,4
Yearbook: 4

Samantha Spicer
278 Court Road
"Sam", "Sammy"

Katie Baby, Linni, & C-Lo...I couldn't have done this without my girls...Love you to death. Mom, Dad, Jenny, thanks for putting up with me...I love you until forever ends! Katie, never forget our "spots"...rocky beach, sunnyside, CVS, etc. Everyone else, including the unforgettable AMC, good times & crazy memories...Peace Out!

Caitlin Stairs
18 Russell Street
"Steps"

It's been fun! Many memories, Junk, Moose, and Cat Lady. Would never have done it without my family, love you all. Thanks for everything Dad and Mom. I love you both. Dad you're always in my heart. Ross thanks for being there, I love you. Class of 2005!

Michael Sullivan
72 Temple Avenue

Michael Susi
209 Bradstreet Avenue
Revere

Brian Sweeney
75 Hermon Street

Richard Swentik
183 Winthrop Street

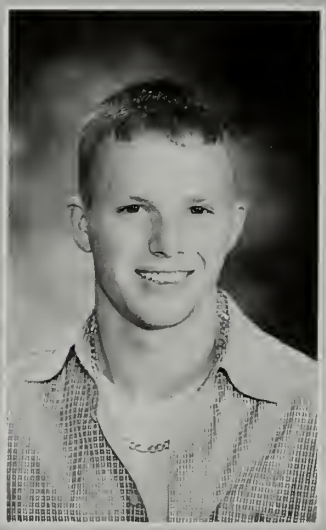

Brian Symmes
64 Prospect Avenue

It was grand. And thanks to Mr. DeMassi, Ms. Vivilo, and Ashley Essenheimer. Congrats 2005.

Monica Tear
316 Bowdoin Street

Danielle Tower
32 Sewall Avenue

Marie Trainor
11 Seafoam Avenue
"Mare"
It's finally here, Mom, Dad, Rob, Kim, love you guys, thanks for everything. Love my Roundtable-Knights, so many memories, theme parties, P.P.P...toga.luau.social 2004...Hippie Beach getting aggressive..red mini..and random nights..CO..can't forget you. Everything happens for a reason, I'm out 05, EXCUSE ME WHILE I LEAVE.
Soccer: 1,2,3,Capt.4
HkeyCheer: 2,3,Capt4
Softball: I,2,3,Capt.4
STU-CO: 3,4

Matthew Vargus
86 Bowdoin Street

Kristin Tiffany Visco
18 Jerald Street
"Visco", "K Visc", "KTV"

Wow, I can't believe I'm done. Much luv to my club kids and mom night '04 "BACK", Bball girls-fun times with Papa Sanchez. Mom, Dad, and Mikey, thanks for always being there, I love you guys.
Soccer: 1,2,3,4
Bball: 1,2,3,Capt4
Track: 1,2,3,Capt4
Soc.Comm: 1,2,3,4
STU-CO: 1,2,3,4
WINARC, I,2,3,4
NHS: 3,4
Yearbook Editor: 4
GSA, 3

Sean Walsh
55 Fremont Street

Angela Williams
11 Chester Avenue
"Ang", "Angie"

Class of 2005, It's finally over! Mom, Dad, Aaron, Anthony, Papa, Timmy, thanks for everything. I love you guys. To my girls, it's been real. T, I love you. The world is ours! I'll miss ya'all.

Elizabeth Zapulla
46 Seaview Avenue
"Beth"

Joe, Juddy, Frank
boyz 4 life

Christina Murray
177 Woodside Avenue

"It's a bittersweet symphony this life" EC and Clubkids - You're great! Mom Night 04 - BACK! Vinny!? Ladi - Thanks for everything. Uncle Ashley-you're FABULOUS. Chunka-I love you. Hugs and kisses to my family. Farewell WHS, Good Luck Class of ' 05.

Drama: 1,2,3,4
Soc.Comm: 1,2,3,4
Yearbook: 4
STU-CO: 4
Purple Antelope: 4

Nataly Yacsavilca
247 Main Street

Sabrina Bianchino
156 Winthrop Parkway
Revere, MA

Wow! It's time. Bye Every1, Stay True! Mom, Dad & Fam - Thank you for everything, I couldn't have done it without you. I love yous! GIRLS*Thanks For being there-BBC=E, Stocking, B-K, Ital. Express, The Skinnys, Nicole-the rides to Southie... Fab4. Feshi your in babe-SIS SECRETS ...Gea-so many good times, can't write down munchkins-Duck Face Pumpkin BFFL! 2-5 Cakes & Cheeks. 143*

Tahnya Santostefano
21 Fowler Avenue

Richard Bianchino
156 Winthrop Parkway
Revere, MA
Timothy Bodvar
24 Beacon Street
Deon Fincher
33 Douglas Street
Anthony Griffin
19 Underhill Street
Anthony Haley
38 Revere Street
Matthew Keating
26 Floyd Street
George Lorance
80 Bellevue Avenue
Lucia Lueders
45 Highland Avenue
Jennifer Pizzarella
24 Maryland Avenue
Gerald Shkoza
400 Governors Drive
Kory Silck
480 Winthrop Street
Kerry Trainor
831 Shirley Street

Melba Gonzales
1100 Governors Drive

	Best of High School	Best of Middle School
1. Song	"Skatman"	"This I Promise You"
2. Musical Group	HLD	N*Sync
3. TV Show	Real World	TRL
4. Movie	Napolean Dynamite	Titanic / Superstar
5. Radio Station	Jammin' 94.5	Kiss 108 FM
6. Car	Red Mini	Punch Buggie
7. Sports Team	Patriots	Red Sox
8. Weekend Activity	Driving Around	Going Down "The Center"
9. Restaurant	D'Parma	Nick's Place
10. Saying	"Oh Dip!"	"Check Yo Bag!"
11. Subject	AP Gym	Lunch
12. Actress	Angelina Jolie	Sarah Michelle Gellar
13. Actor	Johnny Depp	Leonardo DiCaprio
14. Food	Salad	Pizza
15. Store	Savers	John's Dugout
16. Commercial	Star Bucks	Old Navy "Performance Fleece"

Time Capsule

If you were creating a time capsule,
what would be one item you would put in it for the Class of 2005?

Flip-flops
My Sprite Bottle
Mr. Chrabaszcz
Football Games

A List of Wicked Random Chrabaszcz Sayings
Mr. Dayton
A Picture of the Whole Class of 2005 without any 'Camera Shys'
"The Senior Six"

The Yellow Lance Armstrong Live Strong Bracelets
The Tikki Piece
The Eighth Grade Class of 2005 Picture
John's Dugout
Fritos-Flavor Twists

A Pair of Chuck Taylors
My Pink Flower From Track
A Guitar Pick
The Lime Green Dress I Wore to the Social in '04
A Picture of Visco in the Red Mini

Money - Since We Never Had Any
Sponge Bob Doll
Any One of My Movies
The Senior Video
My Junior Year Report Card

A Single Boot
A Picture of Ms. Remington
Sunless Tanner
Mr. Ross's syllabus

A Monkey Wrench
My Nalgene Bottle
Chocolate Covered Pretzels
Some Bake Sale Cookies
My A.V. Video

A Tanning Bed
Something Cheap Because We're So Poor
Evil Plateau
Zach Brown

A Chocolate Croissant From The Hotel in Paris
Hair Gel / Hair Spray
My Guitar
The Numbers '05'
Eddie B

Most School Spirit
Brian Breau, Stefanie Finocchio

Class Clown
Melissa Federico, Alex Hoomis

Most Dramatic
Emily Cramer, Dennis Bruno

Best Looking
Nick Farmer, Christina Deeb

Class Musicians
Kristina Lessard, Mark Loud

Best Eyes
Jessica Paulson, Anthony Fucillo

Class Artists
Anthony Delia, Amanda Pollard

Most Changed Since 8th Grade
Danielle Doherty, Justin Magee

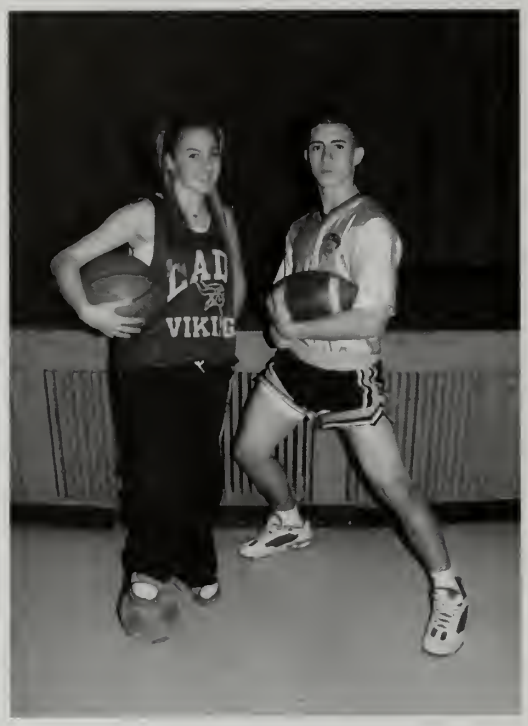

Most Athletic
Alex Montone, Keith Costello

Best All-Around
Matt Gaucher, Ariana Flavin

Biggest Gossip
Monica Tear, Mario Marenghi

Best Smile
Brian Symmes, Chioma Ifezue

Biggest Flirt
Eriseld Myrtaj, Lindsey McClary

Most Likely To Succeed
Josh Corkhum, Vanessa Flavin

Teachers' Pet
Vincent Capone, Kristin Visco

Best Dressed
Jamal Baptiste, Cari Bamberg

Best Friends
Jen Spezzano, Cari Bamberg

Best Buddies
Cliff Forcillo, Aaron Smith

President, Danielle Doherty

Vice-President, Meghan McGhee

Treasurer, Vanessa Flavin

Secretary, Barbara Booras

Class Marshall, Chioma Ifezue

Videographer, Alex Montone

Senior Social Committee

Editorial Staff: Briana Caruccio, Kristin Visco, Kristina Lessard

Yearbook Staff

Los Angeles

PRIDE

Underclassmen

Stupid

GU
#16
#71
#23
#52
#55
2000
44
5

WINTHROP

Kaci Akima
Brittany Babcock
Jonathas Barbosa
Emily Bartlett
Carly Bebergal
Joey Bennett

Charles Bono
Danielle Bornstein
Lauren Breau
Joseph Brennan
Michael Brennan
Andrea Bruno

Samantha Bullerwell
Cassandra Busbee
Ariana Caggiano
Lindsay Caputo
Lauren Cernaro
Peter Christopher

Class of 2006

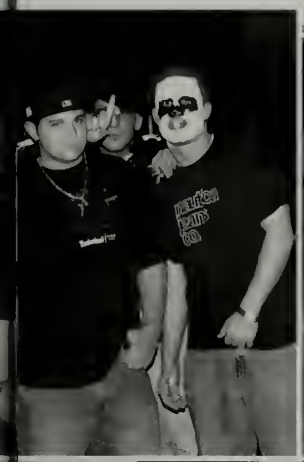

Joseph Cimmino
Robert Cooper
Joseph Corrado
Debora Costa
Samantha Covelle
Rebecca Crespo

Melissa Curran
Adrienne D'Agostino
Brisa Daley
Christopher Dalrymple
Kristina Datta
Michael De Carlo

Nicole DeFazi
Jonathan DelloRusso
Richard De Rocco
Ardit Dervishi
John Devlin
Ashley Domenico

Paul Eruzione
Brittany Feldman
Tabitha Freehoff
Michael Gazza
Maranda Gifford
Jennifer Golden

Maureen Goodwin
Jade Gosnell
Shannon Gray
Rosie Grist
Brendan Grover
Anastasia Gunaratnam

Brittanny Gunn
Shanna Gunn
Tanya Haapanen
Shawn Hagan
Daniel Hegarty
Jarrett Herdt

Jenifer Hunter
Ediale Ikhariale
Nicole Kneeland
Alexander Kratman
James Leary
John Lovetere

Peter Lyons
Amanda Mac Donald
William Mack
Daniel Mahoney
Robert Mayer
Sophia McCormick

Krystle McDonald
Laura McGrail
Monique McKenna
Thomas McLaughlin
Kyle McPherson
Patrick Medeiros

Cesar Mejia
Danielle Mellen
Anderson Mendonca
Maria Miccichi
Jennifer Michielsen
Jolisha Mikell

Yolanda Mikell
Maria Milano
Briana Millerick
Joel Mitchell
William Mosher
Nathalie Moskal

Shane Mulkerrin
Jayson Nalen
Sadikshya Nepal
Joya Nigro
Marcos Nogueira
Ashley Nolan

Steven O'Brien
Brittany Page
Michael Pantano
Justin Perrin
Michelle Perrin
Mary Pevear

Dana Pirone
Taylor Powers
Katelyn Pumphret
Robert Riley
Billi Rodas
Yahaira Roman

Kelley Rooney
Theodore Rossi
Nicole Russo
Brian Sarker
Nicholas Scandone
David Segal

Klaid Sfeci
Thomas Sheldon
Taulant Shkoza
Jennifer Soper
Maria Spinazzola
Frank Spitaleri

Cheryl Stella
Cyndle Strawhecker
Alessandra Susi
Robert Sutton
Mathew Tang
Christopher Testa

Chanteal Trainor
Ashley Tranfaglia
Armin Vajraca
Shea Walsh
Kourtney Watson
Joshua Zidek

Junior Class Social Committee

Junior Class Officers, L-R: K. Datta, Treasurer; A. Bruno, Vice-President; S. Covelle, Secretary. Missing, N. Kneeland, President; P. Christopher, Videographer.

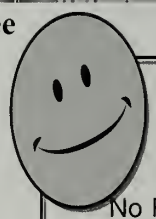

No Photo Available
Joseph Forte
Ricky Masello

Elizabeth Aceto
Vladimir Aksenov
Iliana Aldana
Kaitlyn Asquith
Alyssa Assamnew
Fulton Barry

Jessica Batts
Katherine Bhaduri
Amanda Boudrow
Stephanie Boudrow
Johnathan Breda
Andrew Buchman

Paul Buonomo
Peter Butler
Christine Butters
Valentino Capobianco
Regina Carideo
Michelle Carnazzo

Class of 2007

Jessica Carr
Sarah Carroll
Katharine Caruccio
Matthew Clewer
Courtney Collins
Francesca Colvario
Kathryn Connors

Christopher Considine
Laura Corbosiero
Greg Covelle
Andre Crawford
Megan Day
Jenna Deeb
Alex DeFronzo

Larissa DeGregorio
Paula DeGregorio
David Delaney
Stephanie Del Castillo
Jane Derderian
James Derocco
Joseph Di Rocco

Melissa Dixon
Kristina Dopp
Camilla Elizeu
Eric Famiglietti
John Fannin Jr
Diana Federico
Joseph Federico

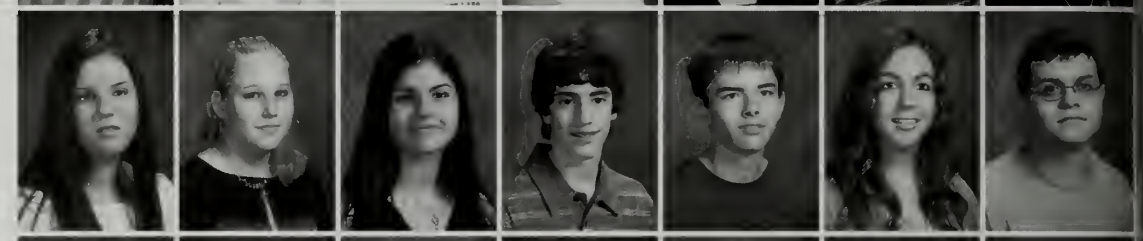

Stephen Figueira
Elizabeth Fitzpatrick
Meaghan Frank
Joseph Frasso
Kristen Freitas
James Fucillo
Christopher Gaglione

Nicole Gambino
Jillian Garbarino
Stephanie Gaucher
Robert Giadone
Anthony Giuliano
Ann Goldberg
Chris Gouzoules

Philip Hamilton
Samantha Hanafin
Kevin Harris
Mariglen Hasbegu
Michael Hastings
Zachariah Hayes
Erica Higginbotham

Michael Holden
Arielle Homeyer
Derek Hughes
Talia Iandolo
Katlyn Johnson
John Keller
Ryan Kelley

Michael Kessel
Nicole Kirby
Kristin Klimas
Lauren Krabey
Travis Kratman
Alexandra Kulow
Ashley Laitano

Dominic LaMarra
Brian LeBlanc
Caitlin Leslie
David Lessard
Troy Lidicky
Mark Lindquist
Marc Lovetere

Besian Luga
Philip Lundberg
Alexander Madden
Christopher Mailhiot
Vasilios Mallios
Curtis Manning
Marcos Mansilla

Max Martelli
Suzanne Martucci
Brianna Maylor
Erin McCarthy
Danielle McClarity
Samantha McDuffee
Brent McGrail

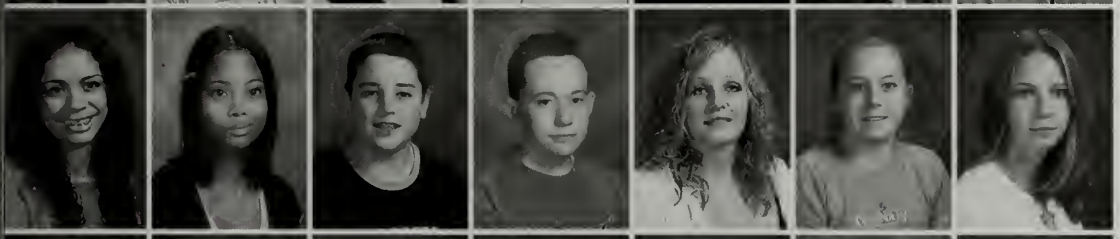

Caitlin McIlroy
Dioan McIlroy
Ryan McLean
James McSharry
Toni Mercer
Chantal Meyers
Cassandra Mignosa

Vasela Mitre
Kathryn Monahan
Felicia Moscone
Nicole Murdoch
Lauren Murphy
Nicholas Murphy
Matthew Murray

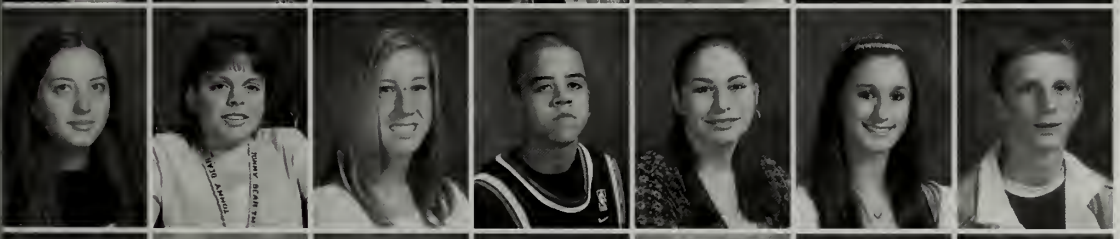

Darovena Myrtaj
Kelly O'Brien
Shelagh O'Connell
Luis Ortiz
Brittany Page
Samantha Parascondola
Marin Pasalich

Lisa Pellecchia
Barbara Pere
Jean Pereira
Stephen Perez
Adriana Phillips
Christopher Pino
Courtney Pino

John Pisano
Genevieve Plant
Corey Pratt
Nicole Prendable
Flavio Prifti
Vanessa Recca
David Rivera

Monica Rivera
Kathleen Rooney
Susan Rowe
Ricky Russo
Michael Sack
Loni Santana
Kevin Sena

Jonathan Shanahan
Mark Shannon
Daorsa Shuka
Amanda Siuda
Michael Skinner
Justin Smith
Sable Smith

Taylor Smith
Adrian Sobradelo
Michael Soper Jr.
Andrew Sousa
Nicole Spinazzola
Meghan Stairs
Anastasia Stern

Rubia Streeter
Jessica Struppa
Linda Tardif
Jacob Trainor
Robert Trainor
John Velardo
Alfonso Velasquez

Jonilee Velasquez
Lauren Volz
Emily Walsh
Gabriella Webb-Durham
Kevin Woodside
Nicole Zappulla
Islam Zinxhirija

Sophomore Class Officers, L-R: S. Martucci, Videogragher; S. Carroll, Vice-President; D. Federico, President; J. Struppa, Secretary, Missing, S. Gaucher, Treasurer.

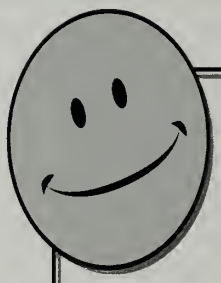

No Photo Available

Suella Balla
Lisa Brett
Natalia DeSouza
Dafjola Dhima
Michael Lewis
Jennifer Williams

Cara Acone
Anne Akhimien
Sabrina
Alexander-Akima
Alexa Ambrosino
William Avin
Shane Barry

Imene Benallouche
Rose Beng
Noelle Bhaduri
Tianna Bollettiero
Christina Bolster
Stephanie Bono

Alessandra Bove
Nicholas Buono
Ross Callahan
Brianna Cantone
Christopher Carew
Alisha Carillo

Class of 2008

Icaro Carvalhais
David Cecere
Kevin Clucas
Tiana Colarusso
Cory Collins
Steven Collins
Justin Colwell

Tiffany Coolong
Trisha Coolong
Richard Cornwell
Jarrett Crosby
Alexandra Cutillo
Victoria Darnell
Danielle DeCarlo

Juan Del Cid
Erin Delehanty
Michael Delehanty
Jenna Diorio
Dino Di Salvo
Samantha Doherty
William Doherty

Nicole Domenico
Rachel Doonan
Julie Dowson
Kelleigh Duffy
Tiffany Edwards
Khalid Ekaidat
Vincent Eruzione

Nina Fedotov
Kristen Finn
Michael Forcillo
Philip Forsyth
Ashley Fraser
Nicholas Fyler
Ryan Gallagher

Carolina Garces
Nicole Giaquinto
Casey Gillis
Anthony Giuliano
Harold Greene-Cash
Jason Griffin
Steven Guarino

Robert Hamilton
Samantha Hamilton
Kirsten Hampton
Mackenzie Hanlon
Karol Herrera
Chika Iloh
Deirdre Inacio

Gabriella Laitano
Mark Leach Jr
Nicholas Leonard
Robert Lopilato
Bernadette Mac Donald
Nicholas MacMullen
Elizabeth Madden

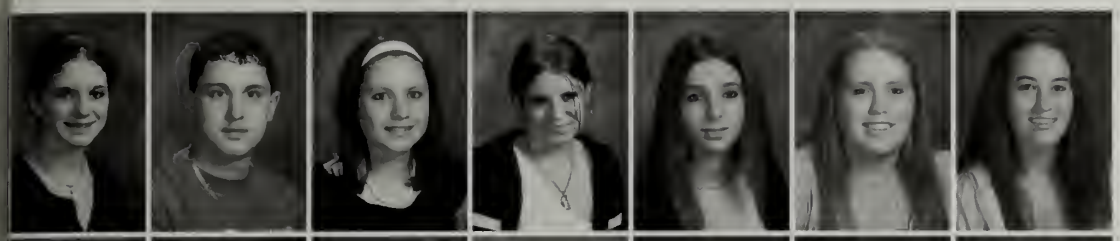

Jillian Magee
Darren Maggio
Kelley Mahoney
Jillian March
Alyssa Marino
Jennifer Marley
Alyssa Martel

Julie Masterson
Mark Mazzone
Joseph McDermott
Kelsey McDonald
Shana McDonald
Erin McGillicuddy
Kristopher McNelly

Joshua Michielsen
Amber Miller
Peter Mirata
Leah Mitchell
Alexander Mosca
Matthew Mosca
Stephanie Moskal

Jonathan Murdock
Matthew Murphy
Rachel Mustone
Steven Nalen
Samantha O'Leary
Danielle Olson
Felicia Patti

Athilla Paula
Albert Petrilli
Adam Pirone
Jordana Puleio
Amanda Racca
Taylor Regan
Jennifer Reynolds

Leandro Ribon
Paul Robinson
Cinthia Rosa
Jessica Rudolph
Michael Russo
Rachel Russo
Nicholas Santangelo

Brian Schreibman
David Serino
Richard Sheldon
Allison Smith
Michael Smith
Cara Stella
Cyndi St George

Tyler Strawhecker
Christopher Sullivan
Marcus Tang
James Tarantino
Donald Taylor
Fernanda Teixeira
Timothy Teixeira

Michael Terry
Kareem Thompson
Vildana Tmusic
Frank Tranfaglia
Krista Tunstall
Daniel Velardo
Stephen Vieira

Michael Visco
Corinna Wallace
Robert Wells

Freshmen Class Advisors

Freshmen Class Officers, L-R: K. Mahoney, President; K. Finn, Vice-President; S. Bono, Treasurer; Missing, A. Ambrosino, Videographer.

Freshmen Class Social Committee

No Photo Available

Jessica Brandt
Thomas Brandt
Sean Bryant
Emily Carter
Fallan Claudio
Genta Dhima
Meaghan Doherty
Christopher Driscoll
Ralph Duplin
Anthony Forlizzi
Kaleigh Jewell
Angelica Masello
Heather Mosher
Samantha Nappi
Susan Walker

Faculty

Rachel Andres
Math

Edward Barnacle
Custodian

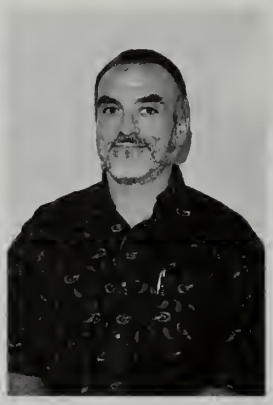

Jeffrey Beck
Math

Annette Bertino
Secretary

Mary Bona
Secretary

Judy Buono
Business Office

James Burke
Assistant Principal

Patricia Burke
Special Education

Coni Moore
Curriculum Coordinator

Karen Calinda
Drama

Robert Capezza
Business

Stephen Chrabaszcz
Principal

Vincent Ruocco
Computers

Matthew Crombie
Special Education

Paul Cyr
English

Kathleen D'Amico
Guidance

Claudia D'Amore
Biology

Patricia Dalton
Secretary

Brian Davis
Math

Donald Dayton
English

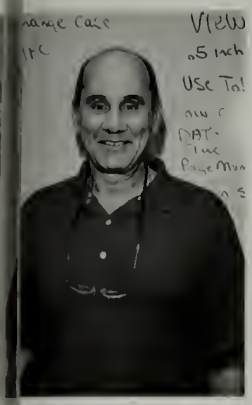

Frank DeMarco
Computers

James DeMassi
Special Education

Lauren Demko
TV Production

Mark Dixon
Social Science

Debbie Dolan
Chemistry

Chris Donnelly
Special Education

Christine Dzedulionis
Special Education

Susan Eccles
Business Office

Denise Finamoore
ESP

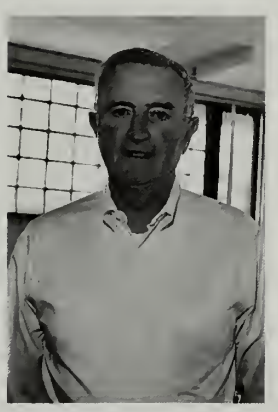

Peter Finn
Athletic Director

Maria Flanagan
History

Marilyn Fogg
Special Education

Raymond Fox
Special Education

Anthony Fucillo
Physical Education

Deborah Fucillo
Tech Ed

Thomas Giancristiano
Superintendent

Greg Giotopoulos
Social Science

Norma Gobiel
Secretary

Peter Gobiel
Health

Sandra Guilfoyle
Nurse

Peter Grimes
Guidance

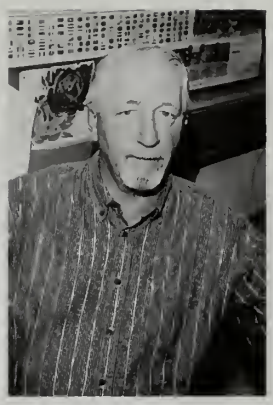

Jay Guthro
Spanish

Marylou Heighton
ESP

Timothy Hilliard
Science

Barbara Hoffman
English

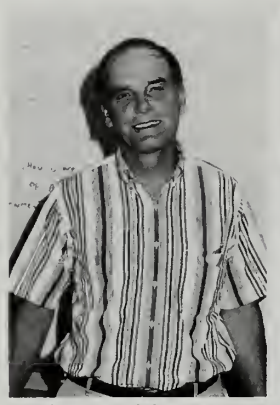

John Hudd
History

Eva Kearney
Art

Pat Kelly
Secretary

Diana King
Psychologist

Helen Koolian
Science

Robin Kostegan
Spanish, ESL

Pat Magee
Substitute

Nettie Mailhiot
Secretary

Bryan Menegoni
Science

David Moffat
Art

Lee Moschella
FCS

Jon Mullenmeister
Science

Edmund Nazzaro
Pupil Personnel Dir.

Mariann Nicoletti
Secretary

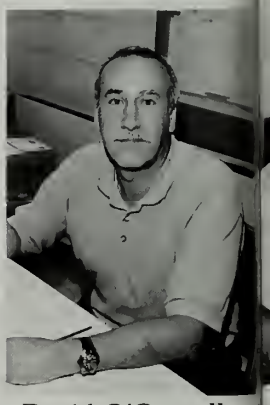

David O'Connell
English

Eugene Phillips
Math

Diane Porreca
English

Jodi Remington
English

Mary Ann Rogers
Librarian

Rich Rosenberg
Substitute

Frank Rowe
ESP

Maria Roy
Spanish, Italian

Marriah Shields
Math, English

Ellen Siscamanis
Spanish

Andrea Sisson
Math

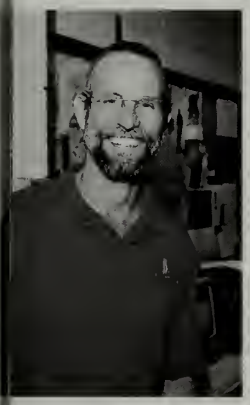

George Skane
History

Ronald Spinney
Math

Janet Thaxton
Guidance

Chris Toulouse
Spanish, ESL

Daniel Toulouse
Special Education

Lester Towlson
Business Office

Vinny Vitiello
Head Custodian

Moira Walsh
Speech/Language

Eileen Wickham
ESP

School Committee, Standing L-R: G. Martucci, F. Daloia, T. Giancristiano. Sitting: P. Milano, N. O'Malley, M. Osborne.

Cafeteria Staff

Camera Shy

Skip Cali
Pat Connors
Pamela Lund-Guifoyle
Diane Montgomery
Thomas Motherwell
David Reardon

Student Life

Sophomore/Junior Social 2004
"Hollywood Nights"

Ten Little Indians

POWDER PUFF
05

05
05
POWDER PUFF
05

POWDER PUFF
05

Staff

BOYS BASKETBALL
1969-1992
CLASS of 2 0
Oh, Five!
Oh, Five
65

WORK
IT
Oh,
Five!

WINTHROP
6

Oh,
Five!
WHS

WINTHROP
16

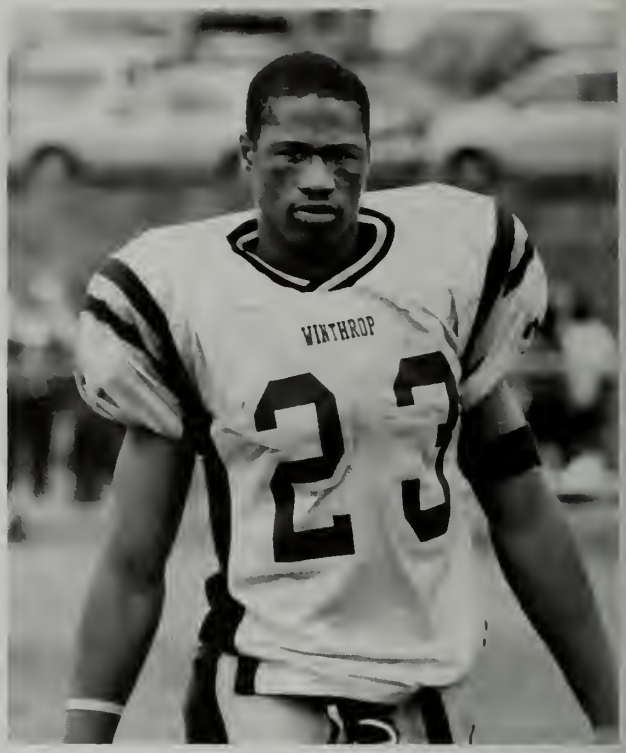
WINTHROP
23

Peer Mentors

Viking Longships Project

Viking Outdoors Club

Newspaper Staff

Editorial Staff

Freshmen/Sophomore Student Council

Band

Junior/Senior Student Council

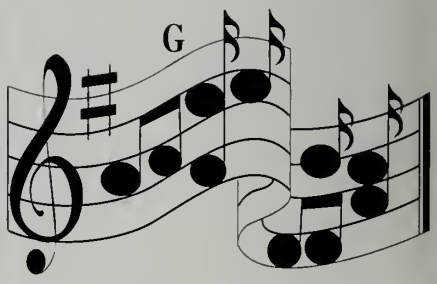

Drama Society

Art Club

Student Council Officers

Drama Officers

Mock Trial

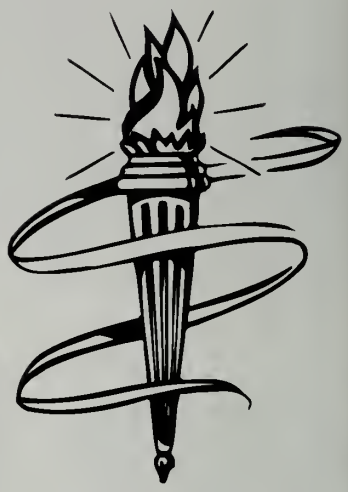

National Honor Society

Purple Antelope

Sports

Football

Varsity: Top Row L-R: Coaches; J. Cadigan, S. Driscoll, P. Smith, D. Guffey, R. Fucillo, J. Gillis. 2nd Row: R. Sheldon, C. Carew, J. Tarantino, J. Murdoch, M. Terry, N. Leonard, N. Fyler, R. Hamilton, P. Robinson, M. Forcillo, K. Ekaidat, A. Pirone, N. Santangelo, N. Buono. 3rd Row: D. Eruzione, V. Eruzione, C. Mailhiot, D. LaMarra, T. Kratman, J. Griffin, A. Sousa, M. Murray, A. Giuliano, K. Harris, P. Hamilton, P.Buonomo, M. Shannon, J. Frasso, J. Fucillo, F. Fabiano. Sitting: S. Mulkerrin, J. DellaRusso, C. Dalrymple, J. Herdt, R. Bianchino, N. Farmer, D. Fincher, A. Fucillo, Coach Fucillo, B. Breau, A. Smith, R. Gallivan, K. Costello, E. Myrtaj, T. Sheldon, C. Testa, A. Madden, missing J. McDermott, K. Thompson.

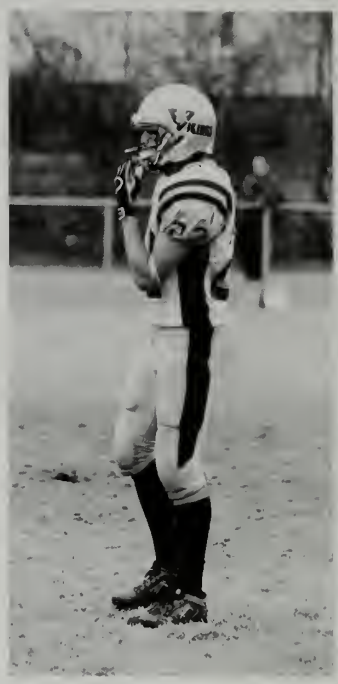

Standing L-R: F. Fabiano, J. Cadigan, S. Driscoll, P. Smith, D. Guffey, R. Fucillo, J. Gillis. Kneeling: Capt. A. Smith, Capt. A. Fucillo, Coach Fucillo, Capt. B. Breau.

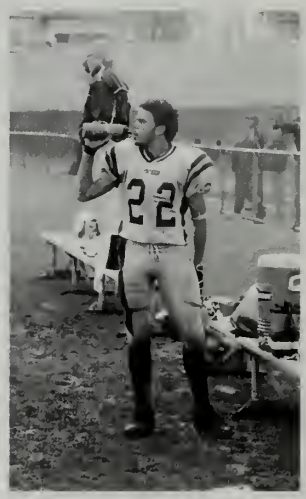

Seniors: Standing L-R: E. Myrtaj, N. Farmer, D. Fincher, R. Bianchino, K. Costello, R. Gallivan. Kneeling: A. Smith, A. Fucillo, B. Breau.

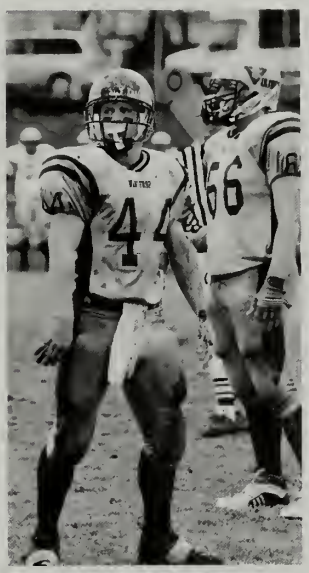

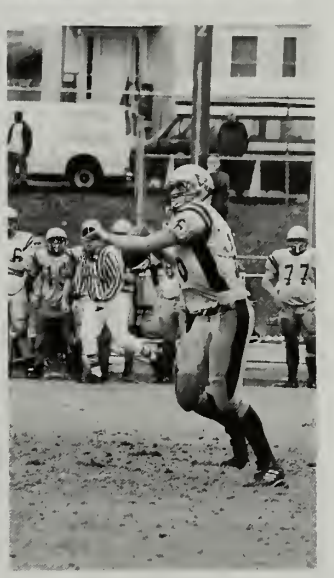

Football Record
9-2

Cross Country

L-R: E. Fitzpatrick, K. Finn, N. Giaquinto, D. Doherty, R. DeLeo, A. Bruno, S. O'Connell, Coach W. MacPhail.

Cross Country Record

Boys' 5-5
Girls' 6-3

NEC South Champions

Captains Danielle Doherty and Rachele DeLeo

Soccer

Varsity: Standing L-R: Coach Connolly, B. Gunn, L. Breau, G. Plant, J. Dowson, A. Miller, S. Carroll, A. Montone, K. Visco, Coach Bardsley. 2nd Row: N. Kneeland, S. Powers, K. Monahan, M. Frank, K. Asquith, A. Martel, N. Domenico, A. Goldberg, S. McDonald, C. Leslie. Sitting: S. Martucci, M.Milano, A. Flavin, M. Trainor, A. Nolan, S. Covelle, C. Deeb, Missing, K. McDonald, J. Ryan.

Capt. A. Flavin and Capt. M. Trainor

Girls' Record
7-11-0 State Champions

Soccer

Varsity: Standing L-R: K. Sfeci, G. Shkoza, F. Prifti, S. Figueira, M. Visco, K. Sena, D. Lessard, D. Rivera, Coach Sena. Kneeling: A. Sobradelo, M. Hastings, Capt. A. Dervishi, Capt. T. Shkoza, Capt. E. Ikhariale, J. DeRocco, C. Pino.

Boys' Record
2-13-2

Tennis

Standing L-R: L. Cernaro, A. Akhimien, R. Beng, L. McGrail, A. D'Agostino, B. Babcock, C. Stella, J. Golden. Kneeling: M. Peaver, C. Busbee.

Capt. M. Peaver and Capt.C. Busbee

Tennis Record
2-11

Golf

Standing L-R: W. Mack, D. Segal, R. Kelley, C. Manning, E. Famiglietti, J. Devlin, J. Crosby, P. Lyons, N. Bettano. Kneeling: A. Buchman, D. Hegarty, M. Soper, S. Hagan, P. Eruzione, J. Leary, T. McLaughlin, P. Lundberg.

Capt. N. Bettano, Capt. T. McLaughlin, Capt. P. Lyons.

Golf Record
5-5

Basketball

Varsity, Standing, L-R: Coach Brown, J. Baptiste, M. Murray, A. Griffin, J. Bacigalupo, A.Guiliano, M. Visco, A. Hoomis, Coach Oyola, Coach MacPhail. Kneeling: N. Leonard, V. Mallios, J. Griffin, B. Cooper, M. Soper, R. Bianchino.

Seniors, L-R: J. Baptiste, J. Bacigalupo, A. Griffin, R. Bianchino, A. Hoomis.

Junior Varsity
Robert Cooper
Greg Covelle
Travis Kratman
David Lessard
Mark Lindquist
Marcos Mansilla
Jonathan Murdoch

Record
10-10

Varsity: Back Row L-R: P. Bailey, K. Mahoney, N. Giaquinto, K. Finn, A.Bruno, K. Datta, Coach Grimes, F. Fabiabo. Front Row: A. Flavin, R. DeLeo, K. Visco, D. Doherty.

Junior Varsity: Back Row L-R: Coach Menegoni, B. Feldman, M. Dixon, S. Carroll. Front Row: J. Fisher, S. O'Connell, L. McGrail, E. Fitzpatrick, K. Monahan.

Record 11-9

HOCKEY

L-R: Asst. Capt. A. Fucillo, Asst. Capt. P. Eruzione, Coach O'Leary, Coach Goddard, Capt. N. Farmer, Asst. Capt. N. Bettano

Record
6-11-3

Team Roster
Mike Forcillo, Chris Mailhoit, Paul Buonomo, Vin Eruzione, Charles Bono, Jamea Leary, Taylor Smith, Jarrett Herdt, Rory Gallivan, James Fucillo, Paul Eruzione, Aaron Smith, Brian Breau, Mario Marenghi, Mark Shannon, Anthony Fucillo, Nick Bettano, Jayson Nalen, Dom LaMarra, Joe Frasso, Chris Dalrymple, Nick Farmer, Derek Hughes, Troy Lidicky, Matt Clewer, Nick Santangelo

CHEERLEADING

Football Cheerleaders, Standing L-R: B. Maylor, P. DeGregorio, J. Deeb, A. Homeyer, C. Pino, F. Fabiano, M. Carnazzo, K. Caruccio, R. Carideo, S. Boudrow, S. Bono, J. Masterson. Kneeling: A. Siuda, L. Caputo, A. Susi, J. Paulson, S. Finocchio, C. Trainor, J. Soper, K. Connors.

Hockey Cheerleaders, Back Row L-R: D. Olson, S. McDuffee, A. Laitano. 2nd Row: A. Boudrow, C. Busbee, T. Haapanen, D. Pirone. 1st Row: R. Mustone, S. Nappi, F.Moscone, K. McDonald.

Capt. S. Finocchio, Coach N. Mailhiot, Capt. J. Paulson

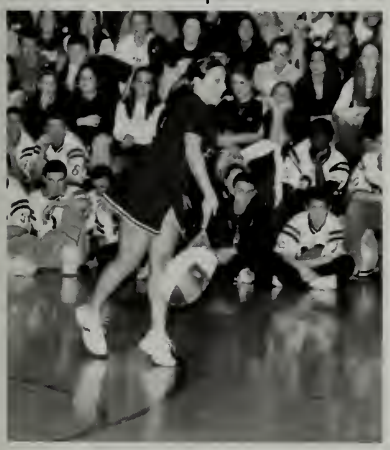

Track

Standing L-R: Coach D'Amico, L. Breau, A. Nolan, J. Golden, S.Covelle.
Kneeling: G. Plant, A. Goldberg, S. Martucci, J. Dowson, S. Gaucher.

Record
1-8

Standing, L-R: B. Schreibman, J. Brennan, K. Sena, A. DeFronzo, C. Testa, Coach Magee. Kneeling: K. Thompson, S. Mulkerrin, P. Christopher, P. Medeiros.

Record 1-8

GYMNASTICS

Back Row L-R: K. Caruccio, B. Page, C. Mignosa, M. Milano, J. Deeb, B. Maylor, Coach Russo. Front Row: L. DeGregorio, M McKenna, C. St. George, A. Homeyer, C. Pino. Missing, L. Caputo, P. DeGregorio, R. Carideo, A. Siuda, J, Derderian, J. Diorio.

Record 0-8

Advertising

Lindsey McClary

"Through the years"

Watched you grow, score goals, do well in school. We are proud of you and wish you the best future.

Love,
Mom and Dad

Danielle Doherty

Yell-Yell,
We love you and we're so proud of all your accomplishments.

Love,
Mom, Dad, Elizabeth, Caitlin, Meaghan, Mamie, and your fan club!

Brian Breau

Brian,
It seems like yesterday. You've made us proud every step of the way. Follow your dreams and reach for the stars.
Love,
Mom and Dad

Josh Corkhum

You've accomplished so much in your high school years. We are so proud. We know you will succeed in anything you do. We love you very much.

I'm With
Stupid

NO MORE
FOOD
OR
DRINK
IN THE
GYM!
Will work
for Food!

Rory L. Gallivan

Congratulations!
We are so proud of you. We could not have asked for a better son or brother. Continue to follow your dreams, and remember, we will always be here for you.
We love you. Mom, Dad, and Ryan

Taylor Capezza

Taylor,
I could not have picked a more wonderful daughter. Thank you, Taylor, for being a quality person, always speak the truth quietly and clearly, enjoy your acheivements and your plans. Embrace your strong spirit; it will serve you well. I am so proud of you.

Love,
Dad

Courtney Smith

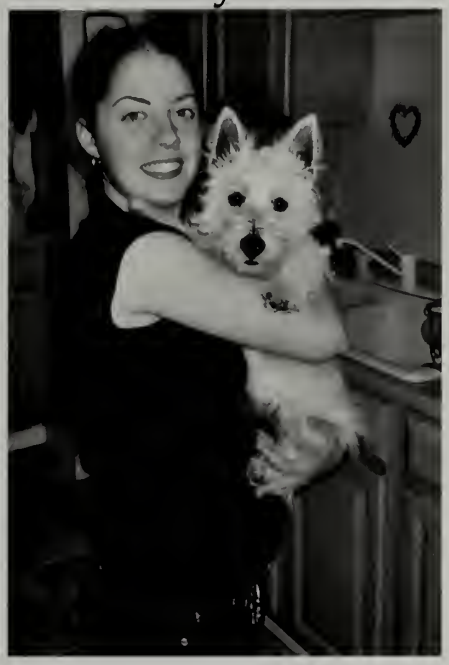

You have given our lives more joy, happiness, and love than you'll ever know. We are so proud of you. We KNOW you'll dance!
Love, Mom, Dad, Tony, Kaylen, Yiayia, Papa, Chewy, and Yuki

Cliff Forcillo

We love you and we're very proud of the man you have become! Always do your best and keep laughter in your heart.
Love,
Mom, Dad, and Michael

Billy Deeb

Follow Your Dreams.
We have watched you grow and become your own person. Don't ever forget how special you are and how much you are loved. We are so proud of you.
Love,
Mom, Dad, Peter, and Jenna

WINTHROP
WHS
WHS
WHS
1969-1992

Ariana and Vanessa Flavin

Ari and Vanessa,

Two angels bright and beautiful. We are so proud of each of you. "May your grasp exceed your reach." We Love You. Love, Mom, Dad, and Lexi

Rachele E. DeLeo

Rachele,

Watching you grow and develop into such a beautiful, caring, giving young woman has been our privilege. We admire all you have accomplished during your high school years. All of us are so proud of you and love you very much.

LOVE YOU!

Mom, Dad, and Rob

Kristina Lessard

Congratulations Kristina!
You have made us so proud. We know that you will accomplish great things.
Follow Your Dreams!

Love,
Mom, Dad, David, Andrea, and Michael

James Bacigalupo

James,
You have made us so full of pride and happiness. Your honesty, loyalty, and caring ways will take you far. You're the best!

Love,
Mom, Dad,
Laura, and Brooke

Melissa Federico

"Follow the Yellow Brick Road!"
We wish you much happiness and success as you embark on this exciting new stage of your life!
Remember that wherever your journey takes you, there's
"No Place Like Home."

Love,
Mom, Dad, and Diana

Alexandria Montone

We are so proud of you. Reach for the stars. May all your dreams come true.
Love,
Mommy, Daddy, Michelle, Adrienne, and Eddie

Keith Costello

We are so proud of you and everything you've accomplished. You're the Best.
We Love You.
Mom, Dad, Kristen, and Stephanie

Kristin Visco

KK,
Congratulations! We are so proud of you! Keep your feet on the ground and keep reaching for your dreams. XOX

Love Always,
Mom, Dad, and Mike

Brian Morgan Symmes

Brian, You Are Special! I admire your strong character, your strength, and understanding. I see a wonderful future ahead of you, and I'll always be by your side.
Love,
Mom

Jennifer Ryan

Jen - Congratulations and continued good luck in your softball career. You've always been an All-Star to us.

Love,
Mom, Dad, and Tim

Angela Membrino

Dearest Angela,
You made it! I love you and you make me so proud. You worked so hard - great job! Shoot for the stars!
Love,
Mom

Christina Lyn Murray

Chrissy,
You'll always be my baby. Remember, let what you love be what you do.
Love, Mum

Jennifer Spezzano

You are the sunshine in our lives. Proud of your hard effort and accomplishments. Wishing you a successful future. Love you very much.

Mom, Dad, Stacey, Nana
(Buffy and Tiger)

Kristine Costa

You are a light in our lives. We know you will do well in life. We Love You.

Mom, Dad, Megan, and George

Taylor Capezza

TA DA, Precious

Love TM

Nick Farmer

has an angel on his shoulder

We are so proud of you for what you've done, for who you are, and for all you will become!
Remember always how much you are loved!
Mum, Dad, Alana, Nana, Grammy, and Papa

SPECIAL F/X
"We're Hair To Serve You"

9 Somerset Ave.
Winthrop, MA 02152
(617) 846-1232

TO THE CLASS OF 2005

CONGRATULATIONS
AND
WARM WISHES TO YOU
AND
YOUR FAMILIES

MAY YOUR GRADUATION BE THE FIRST SUCCESS OF MANY

STATE REPRESENTATIVE
(and more importantly, proud parent of Rachele '05)
ROBERT A. DeLEO

Magee's Corner Liquors
401 Winthrop St.
Winthrop, MA 02152

Good Luck
Class of 2005

PHIL FRAGA MA. REG. 3221

Active Autobody INC.
Serving the Community for 25 Years
Auto Body Repair • Foreign & Domestic
Painting • Frame Straightening • Mechanical Repair • Glass
Insurance Work Welcome

5 Putnum Street
Winthrop, MA 02152
617-846-5300
Fax 617-539-0005

WEBBTEKK

Winthrop MA 02152

(617) 846-4486
(617) 846-8990 Fax
www.webbtekk.com

STEVE VAN SCHAICK
Web Site Construction
Network Management

MRS. MARLEY'S NURSERY SCHOOL
617-846-3579
181 WINTHROP STREET • WINTHROP, MA 02152
MORNINGS • AFTERNOONS • ALL DAY
Open 7:30 AM to 6:00 PM
Accredited by NAEYC's National Academy of Early Childhood Programs
Elaine Marley, Director

CERVIZZI'S
MARTIAL ARTS ACADEMY
Where Character and Confidence "Kick" in.
61-65 Woodside Ave - Winthrop, MA
Ph: 617-846-3874 Fax: 617-846-3854

Paul B. Cervizzi
Master Instructor
7th Degree Black Belt

Janice M. Corkhum
Director

Expert Auto Repair Inc.
120 Shirley Street
Winthrop, MA. 02152

(617) 846-5700

Proprietor
Jim Kalogeris

Century 21
Office 2000-2001
Seacoast
260 Revere Street
Winthrop, Massachusetts 02152
Office (617) 846-1020
Fax (617) 846-2790

Each Office Is Independently Owned And Operated

Good Luck to the Class of 2005
Sponsor of the Century 21 Seacoast Scholarship

THREE FEATHERS ARCHERY
617-381-9570
Archery School * Indoor Range
www.threefeathersarchery.com
Junior and Adult Classes * Equipment Sales
Birthday Parties * Gift Certificates
11 Liberty St. Everett, Ma. 02149

PROVIDING COMPLETE MARINE MAINTENANCE
SPRING OUTFITTING • WINTERIZATIONS
OIL CHANGES • TUNE UPS • WATER PUMPS
REPOWERING • GEARCASE REPAIRS • SHRINK-WRAP

ACTION

Mobile Marine, Inc.

RONALD J. DEVEAU, PRESIDENT

549 SHIRLEY STREET **PHONE 617-539-1425**
WINTHROP, MA 02152 **FAX 617-539-1426**

Congratulations to the Class of 2005

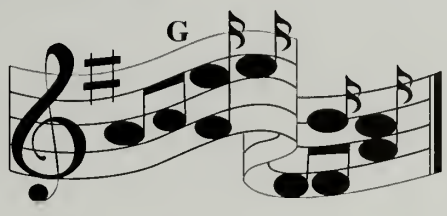

Best Wishes

To our Senior Band Members,
Kristina Lessard
and
Tiffany Skinner
and
To all Winthrop High School
Graduating Seniors!

The Winthrop Music Parents Association

Congratulations to the Class of 2005
Best Wishes to all
as you embark on future endeavors!

The Men and Women of the Winthrop Police Association
3 Metcalf Sq.
Winthrop, MA 02152

WINTHROP COLLISION CENTER

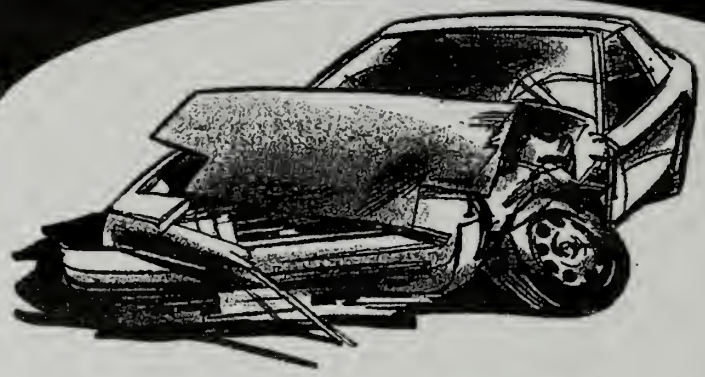

Where Customer Satisfaction Comes First

- Registered Shop #2969
- Licensed Appraiser On Staff

Claims Handled Professionally From Start To Finish.... We'll make it a stress free accident

- Collision Specialist
- Insurance Work
- Deductible Payment Plan
- Fiberglass
- Painting
- Rentals Available

617-846-3600

16 Woodside Avenue • Winthrop, MA
Fax: 617-846-0875

Congratulations WHS Class of '05!

WINTHROP

FEDERAL CREDIT UNION

Est. 1963

Visit us on the web!
I LOVEMYCREDITUNION.COM

Home of the WFCU "Viking Pride" VISA
A great card for you, and support for Winthrop's students through the Viking Pride Foundation.

- ☆ Electronic Bill Paying and web banking
- ☆ Short, medium and long Term Certificates
- ☆ Money Market Accounts & IRAs
- ☆ "Members Check Card" (debit card)
- ☆ VISA Card Program
- ☆ Mortgages & Home Equity Loans
- ☆ Auto Loans (new and used)
- ☆ Personal Loans

Take Us With You to College!
"Campus Account"*

No Minimum Balance	✓
No Per Check Fee & Free Standard Checks	✓
Extra Dividends on Term Certificates (short, med, long)	✓
Discounts on loan rates	✓
FREE Web Banking & Bill Paying	✓
FREE & Unlimited 24-Hour Telephone Teller	✓
FREE ATM Withdrawals*	✓

*Some restrictions apply. Annual proof of college enrollment is required. Participant of the SUM Program. SUM is administered by and a registered service mark of the NYCE Corporation.

NCUA

EQUAL HOUSING LENDER

Lo assitiremos en Espanol or Assistencia em Portugues

Proudly serving those who live or wo
Winthrop, Chelsea, Revere and E. Bo

15 Woodside Avenue, Winthrop
Phone: 617-846-1226

WINTHROP YACHT CLUB • INCORPORATED 1884 •

649 SHIRLEY STREET
WINTHROP, MASS. 02152

Congratulations to the Class of 2005

LETTERIE'S
Italian Market & Catering

Congratulations to the Class of 2005 from the staff at Letterie's

Hair to Eternity
71 Jefferson St.
Winthrop, MA 02152
617-846-9811
Hair Stying
Full Service Salon
Manicure/Pedicure
Waxing
Facials

Swetts Liquors
3 Somerset Ave.
Winthrop, MA 02152
617-846-0005

CAROLE ABRAMS PALMARIELLO
Proprietor / Designer

The Governor's Garden

Shop Address
Three Crest Avenue
Winthrop, MA 02152
617-846-0044
Fax 617-846-0772

Show Room
(By appt. only)
416 Ipswich Rd
Boxford, MA 01921

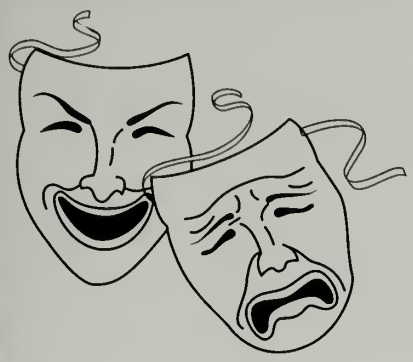

Congratulations Class of 2005

**"On With The Show
This is It!"**

Winthrop Drama Parents Club

DJ'S AUTO REPAIR

Complete Foreign & Domestic Mechanical &
Technical Services
Certified Air Conditioning Repairs & Recharging
Computer, Electrical, & Under Car Specialist

617-846-6090

250 Washington Ave.
Winthrop, MA 02152

The Winthrop Arms Hotel

"Where Winthrop Meets To Eat"

Lunch
Brunch
Dinner

No Function Too Small

Monday Through Friday
11:00 am - 10:00 pm

Sunday
11:00 am - 9:00 pm

Saturday
4:00 pm - 10:00 pm

Brunch
11:00 am - 3:00 pm

Cocktails Available With Lunch and Dinner

David J. Goll, Proprietor

130 Grovers Avenue, Winthrop, MA 02152
Tel: (617) 846-4000 • Fax: (617) 846-0707
www.winthroparms.com

Congratulations to the Class of 2005

CHRISTOS C. TSIOTOS
Attorney at Law

LAW OFFICES OF
CHRISTOS C. TSIOTOS

424 Broadway
Somerville, MA 02145

193 Winthrop Street
Winthrop, MA 02152

(617) 776-0666
(617) 846-9192
Fax: (617) 625-8590

GOOD LUCK
CLASS OF
2005
FROM THE
MARTUCCI
FAMILY

Congratulations Class of 2005

Custom Made
Extraordinary Baskets & Gifts

Gift Baskets
for Every Occasion

617-539-3830 800-505-3830
www.cmgiftbaskets.com

Good Luck
Class of 2005
We'll Miss You
Ashley & Jessica!!!

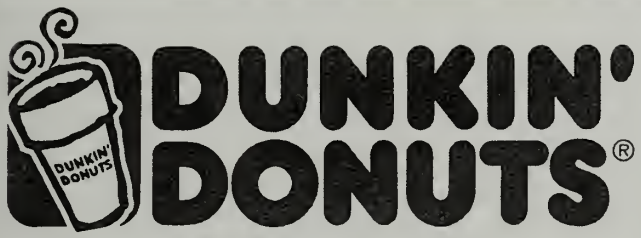

951 Bennington St.
East Boston, Ma 02128

Baskin 31 Robbins®

NICK'S PLACE

1 Pauline St.
Winthrop, MA 02152
617-846-9800

64 Revere Beach Blvd.
Revere, MA 02151
781-284-9438

Pizza
Subs
Dinner and More

WE DELIVER
Open 9am-10pm

DEPENDABILITY & TRUST

That's what Viking Oil is all about... Dependability & Trust.

Since 1972 our customers have trusted Viking to meet their complete range of heating needs.

Viking does it all!

A Full Service Heating Company

We offer:

* 24 hour Emergency Service
* Service Plans Available
* Yearly Tune-ups
* Oil Futures
* Capped Pricing
* Payment Plans
* Home Heating
* Diesel Fuel
* #1 Clear Kerosene
* Gasoline
* Installations
* Automatic Deliveries

**** Free Estimates and Surveys ****

Call Viking Oil Company, a company and neighbor you can trust.

Member:

National Oilheat Research Alliance

Mass Oil Heat Council

New England Fuel Institute

Winthrop Chamber of Commerce

Viking Oil Company, Inc.

120 Banks Street, Winthrop, MA 02152

(617) 846-4361

Fax: (617) 846-0894

www.vikingoil.com

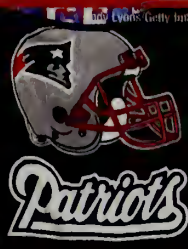

Relive the greatest sports year in New England history.

Reuters/Mike Segar/Landov

New England Champions!

UPI Photo/Terry Schmitt/Landov

O'Meara/AP/Wide World Photos

Mike Blake/Reuters/Corbis

Ann Heisenfelt/AP/Wide World Photos

Winslow Townson/AP/Wide World Photos

The Boston Red Sox

The Boston Red Sox win their first World Series since 1918.

Red Sox 4, Cardinals 0

After 86 years, the Boston Red Sox are once again World Champions. To reach the World Series, they complete the greatest comeback in sports history by rebounding from a three-games-to-none deficit to defeat the New York Yankees 4-3. With fearless batting and masterful pitching, the Red Sox complete their journey with a 4-0 sweep of the St. Louis Cardinals, laying claim to the prize they have pursued for nearly nine decades...a World Series ring.

Reuters/Robert Galbraith/Landov

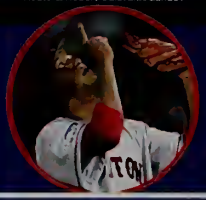

Peter Newcomb/Reuters/Corbis

Game 1: Red Sox 11, Cardinals 9
The Red Sox overcome four errors to hang on for a wild Game 1 win.

Robert Galbraith/Reuters/Corbis

Charles Krupa/AP/Wide World Photos

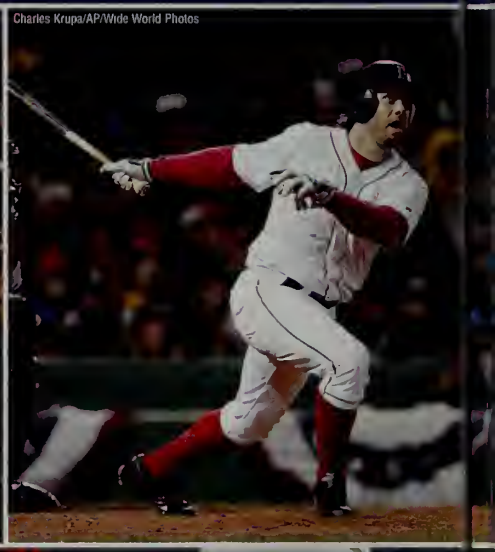

Game 2: Red Sox 6, Cardinals 2

Corbis

Reuters/Mike Blake/Landov

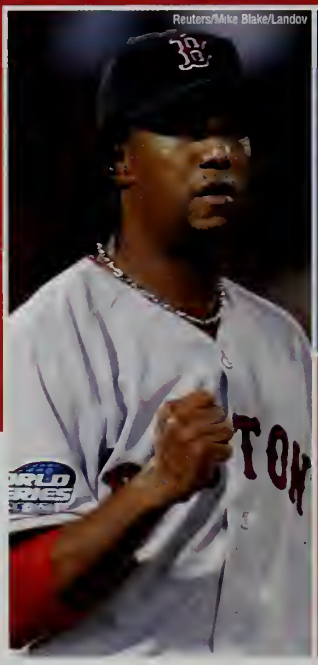

Game 3: Red Sox 4, Cardinals 1

"But thanks to God my teammates did the work for me, did the dirty work, played some defense..."

—Pedro Martinez

Game 4: Red Sox 3, Cardinals 0

Sue Ogrocki/AP/Wide World Photos

The New England Patriots

The Patriots win their third Super Bowl in four years.

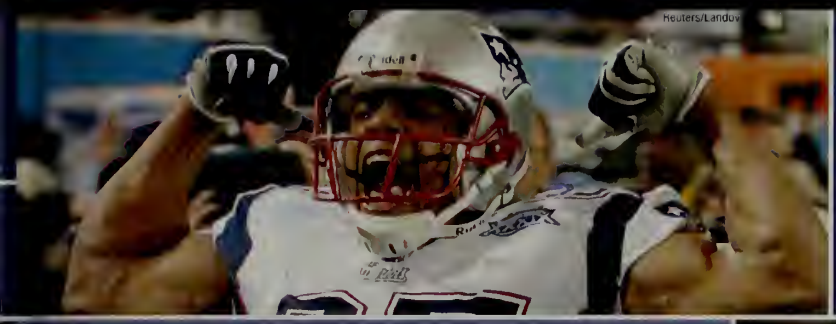
Reuters/Landov

Three by three

The New England Patriots win their third Super Bowl in four years—each by a three-point margin—to attain NFL Dynasty status. Introduced as a team rather than individuals, the Patriots overcome a strong Philadelphia Eagles defense to win Super Bowl XXXIX, 24-21.

"To me this trophy belongs to these players. They met all comers this year, a very challenging year. We're thrilled to win. These players played great all year, their best in the big games and they deserve it, they really deserve it."

—Bill Belichick
Head Coach,
New England Patriots

Marc Serota/Reuters/Corbis

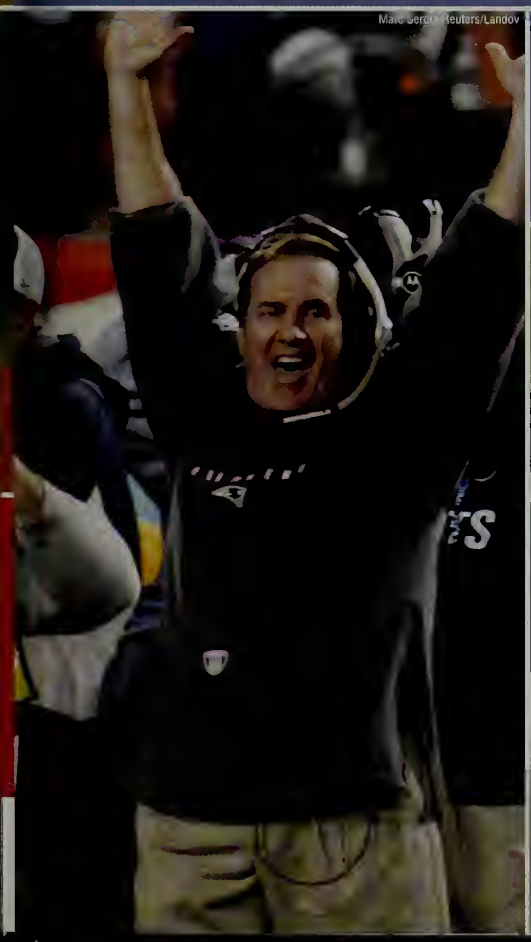
Marc Serota/Reuters/Landov

The Patriots tie the record of Vince Lombardi's Green Bay Packers of the 1960s when MVP Deion Branch ties a Super Bowl record with 11 receptions, and Rodney Harrison sparks a stifling defense, to lead the Patriots to their ninth consecutive postseason game. It's a fitting end to a season that also includes an unprecedented run of 21 consecutive victories (over two seasons) and an NFL-record 18 regular-season wins in a row.

Al Bello/Getty Images

Reuters/Mike Segar/Landov

Robert E. Klein/AP/Wide World Photos

History

Robert E. Klein/AP/Wide World Photos

Gillette Stadium, current home of the New England Patriots, is completed for the start of the 2002 season. The stadium (capacity 68,756) has many features that make it unique to the New England heritage, including a picturesque bridge and 12-story high lighthouse.

History of Fenway Park

Home of the Boston Red Sox since 1912

First night game: June 13, 1947

Kevin Fleming/Corbis

History of the New England Patriots

Professional football arrives in New England on November 16, 1959, when a group of local businessmen is awarded the eighth and final franchise in the new American Football League. One week later, the Patriots select Northwestern University running back Ron Burton as the franchise's first draft choice.

The Patriots' Hall of Fame includes:

Bruce Armstrong, Tackle, #78

Nick Buoniconti, Linebacker, #85

Gino Cappelletti, Wide Receiver, #20

Bob Dee, Defensive End, #89

Steve Grogan, Quarterback, #14

John Hannah, Guard, #73

Michael Haynes, Cornerback, #40

Jim Lee Hunt, Defensive Tackle, #79

Steve Nelson, Linebacker, #57

Vito Parilli, Quarterback, #5

Andre Tippett, Linebacker, #56

Bettman/Corbis

John Hannah, Patriots offensive guard from 1973-1985, is a member of the Patriots' Hall of Fame and the Pro Football Hall of Fame.

Bettman/Corbis

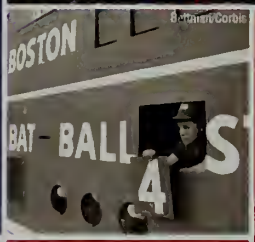

Bettman/Corbis

jostens® Printed in U.S.A. © 2005 05-0091

Frontline *Auto Sales*

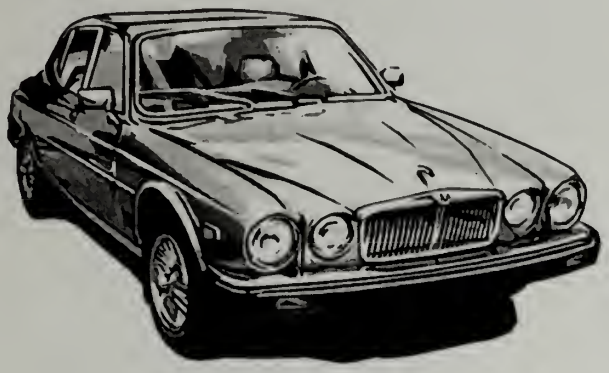

135 Shirley Street
Winthrop, MA 02152

617 846-6060
Jim Cell 617 719-8828
John Cell 978 804-0082
Fax 617 846-9722

Phone (617) 846-1384
Fax (617) 846-9722
Cell (617) 719-8828

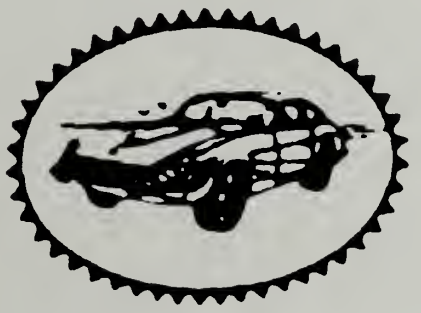

JIM'S AUTO BODY and TOWING, INC.

1-888-422-JIM'S

JIM SLOWEY

147 SHIRLEY STREET
WINTHROP, MA 02152

J&J Auto Sales of Winthrop, Inc.

147 Shirley Street, Winthrop, MA 02152

James Slowey
Proprietor

617 846-6060
617 719-8828 Cell
617 846-9722 Fax

Winthrop Country Day
Learning Center
— a fully licensed preschool —

Richelle Tacelli-Flavin, B.A., M. Ed., Director

Congratulations and Best Wishes to the Class of 2005 especially Ari & Vanessa and all the "Country Day Kids!"

96 Winthrop Street • Winthrop, MA 02152 • 617-846-9696

WINTHROP
65

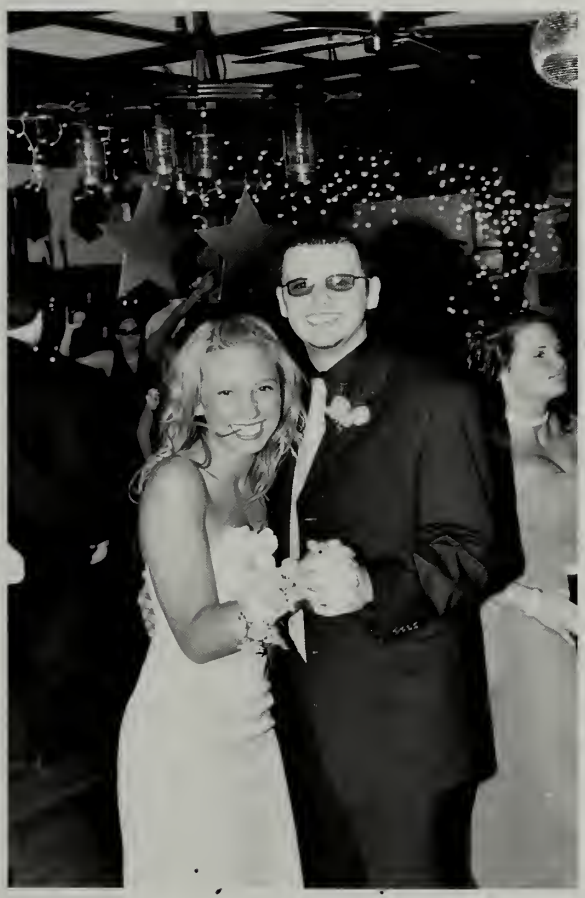

Oh,
Five!

ENERGY TO GO!
2 SHIRLEY STREET
WINTHROP, MA 02152
617-539-0188

BEST WISHES TO OUR SENIORS!

THE WINTHROP BOOK DEPOT

11 Somerset Avenue
Winthrop, MA 02152
Phone: 617-846-3099
Fax: 617-846-3924

Good Luck
Class of 2005

ATLANTIC SHORES
REAL ESTATE
65 Revere Street
Winthrop, MA 02152
ROSE FORCILLO, BROKER/OWNER

Good Luck and Best Wishes
Class of 2005

Congratulations Cliff

Mally's hair expressions
Family Hair Care
846-5444

Marilyn (Mally) Petrucelli

99 Veterans Road Rte 145
Winthrop, MA 02152
1 617 846-5444

Congratulations to the Class of 2005. Believing in oneself and your future insures that not only will there be one, but a bright one.

MSA MORTGAGE,LLC
26 Prince Street
Wakefield, MA 01880
Congratulates Christina Deeb and the Class of 2005

Bob Deeb
Partner
Office 781-245-7700
Fax 781-245-2331
Toll Free 800-269-2239
Web www.msamortgage.com

Service with Intergrity

(617) 846-0987
Fax (617) 846-2061

ACCURATE AUTO BODY
AUTO BODY PROFESSIONALS

JOHN (LUKE) MERCHANT
PROPRIETOR

BOLSTER'S AUTO MALL
155 SHIRLEY STREET
WINTHROP, MA 02152

Congratulations to the Class of 2005

Jo-Anne's
Barber Styling Shop

WALK IN SERVICE

(617) 539-1123
17 Somerset Ave.
Winthrop, MA 02152

Hours 8:30 - 5:30 T-F
8:30 - 3:00 SAT.

Christopher's Auto Repair Service Inc.

CARSINC

89A Veterans Road
Winthrop, MA 02152

(617) 846-1414
www.carinc.net

D'PARMA

*Eat in * Take out*

467 Shirley Street
Winthrop, MA. 02152
(617) 846-5867 (617) 846-2420

Hours 11: 00 am. - 11:00 p.m.

Hong Kong Dragon Restaurant
Cantonese & Szechuan Food
龍樓

68 Woodside Ave
617-539-0012
WE DELIVER!

Congratulations
Class of 2005
from
Century 21 Citiwide
Joanne Spezzano
(781-387-7619)
and
Glynece Kokkalis
(781-387-7618)

Reach For The Stars!

WHS PTA

WINTHROP
GYMNASTICS
ACADEMY

PETER GOBIEL
Owner/President

64 Putnam Street
Winthrop, MA 02152

617-846-7606

CAFE DELITE

82 Jefferson Street
Winthrop Center

Featuring the finest in Gourmet Coffees
Open 7 Days a week
617-539-1535

Quick Food
Convenience Store

490 Shirley St.
Winthrop, MA 02152
617-846-1575

Dairy - Grocery - Lottery
Cigarettes - ATM
Western Union Transfers
Money Orders - Prepaid Phone

Good Luck
Class of 2005

CHAMPIONSHIP
PHYSICAL THERAPY

WILLIAM J. SQUIRES JR. P.T.

(617) 846-5609
FAX (617) 539-0025

ATLANTIS MARINA
550 PLEASANT STREET
WINTHROP, MA 02152

Mrs. Kostegan and the Yearbook Staff wishes the Class of 2005 a happy, healthy and successful future. May all your dreams come true!

PATRONS

Surf Cleaners
Mrs. Eva Kearney
Mr. & Mrs. Anthony M. Fucillo & Family
Congratulations & Best Wishes
-Annette Bertino
Jay Guthro

Anthony Fucillo

"Happiness is found along the way and not at the end of the road."
People will soon forget your records, stats, and awards.
What they will remember about you is your dedication, how hard you worked, the poise you had and the respect you showed.
Love Dad, Mom, James, Jenny and Cadence

B
BOSTON
RED SOX
adidas

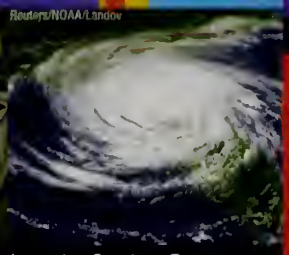

Front Page Headlines | Global | Human Interest | Techno | Nature | Trends | Lifestyle | Movies | Television | Music | Entertainment | Sports | Faces

2004-2005 World Beat®

Support Our Troops

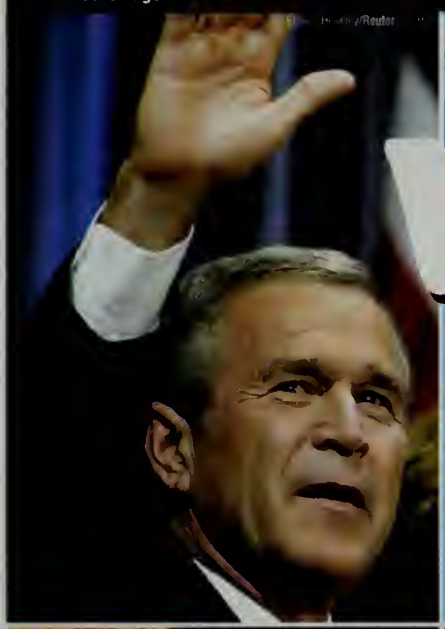

front page headlines

Shaun Heasley/Reuters/Corbis

Republican incumbent George W. Bush narrowly defeats Democratic challenger John Kerry in the hotly contested 2004 presidential election.

Despite assurances that Iran's nuclear program intentions are peaceful, Iran voluntarily suspends its uranium enrichment activities in the face of protests from NATO and the U.S.

Reuters/Landov

Five hurricanes hit the Caribbean Sea, Florida and the southeastern U.S. coast in the fall of 2004, causing $25 billion in damages.

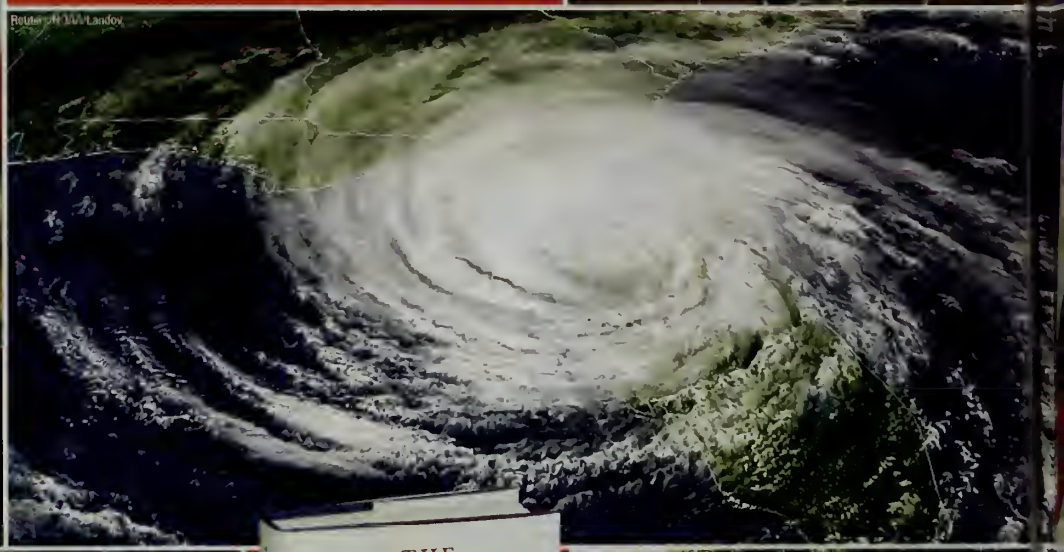
Reuters/AP Wide World/Landov

Roberto Matthews/AP Wide World Photos

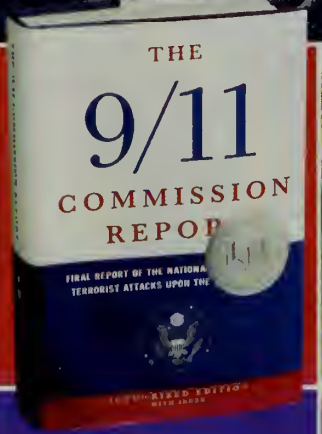

Robert Azzibrio/EPA/Landov

Lifestyle guru Martha Stewart begins serving a five-month jail sentence in West Virginia, after being found guilty of lying about a suspicious stock sale.

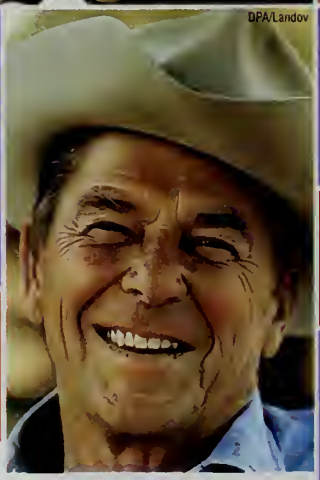
DPA/Landov

Ronald Wilson Reagan, 40th president of the United States, dies in June at the age of 93.

In July, the Bipartisan 9/11 Commission releases its report of circumstances surrounding the September 11, 2001, terrorist attacks.

Strong partisan division over issues at stake throughout the 2004 presidential campaign results in record turnout of voters under 21.

In November, Minnesotan Chai Vang allegedly shoots and kills six hunters and wounds two others after he is caught trespassing on a hunting platform in Wisconsin.

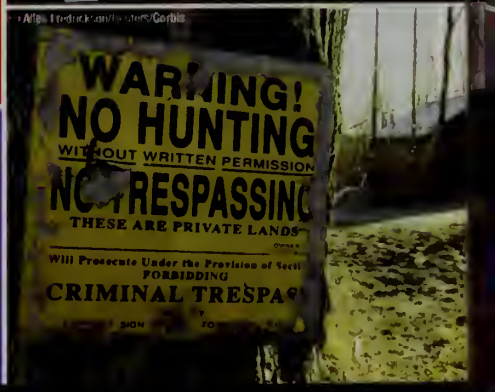

Tom Ridge leaves his position as secretary of homeland security.

Health and Human Services Secretary Tommy Thompson resigns.

Secretary of State Colin Powell steps down.

Attorney General John Ashcroft relinquishes his cabinet post.

Ribbon-shaped magnetic stickers urging people to Support Our Troops appear on countless American cars

National Security Adviser Condoleezza Rice makes history as the first black female to become secretary of state when she succeeds Colin Powell.

Iraqis in the south face a persistent terrorist insurgency leading up to the Iraq presidential election in January 2005. The war costs the lives of over 1,400 coalition troops, as well as over 14,000 Iraqi civilians.

AP/Wide World Photos

© Reuters/Corbis

Win McNamee/Getty Images

In the trial of the year, California jurors find Scott Peterson guilty of the first-degree murder of his pregnant wife, Laci, and second-degree murder of their unborn son.

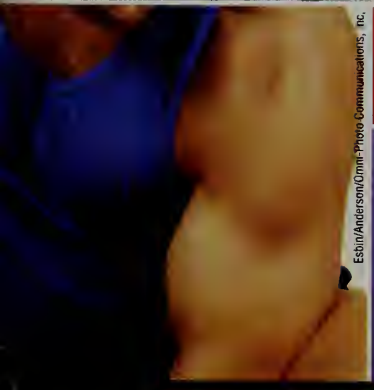

Esbin/Anderson/Omni-Photo Communications, Inc.

More than 220,000 lives are lost after a massive earthquake in December off Indonesia's coast causes a tsunami that smashes coastlines in Southern Asia and as far away as Somalia.

The Center for Disease Control's Youth Risk Behavior Survey finds 6.1 percent of teenagers surveyed have tried steroids as compared to 2.7 percent in 1991.

PROTECTING AMERICA

In response to the investigation by the Bipartisan 9/11 Commission, the U.S. Senate passes the National Intelligence Reform Act.

global

UPI/Landov

PLO Chairman Yasser Arafat, 75, dies in a Paris hospital. Palestinians view him as a leader who sought a homeland for his people, but many Israelis see Arafat as a ruthless terrorist.

In October, more than 10 million Afghan men and women vote in the country's first presidential election — a milestone in the country's transformation after 25 years of war and Taliban control.

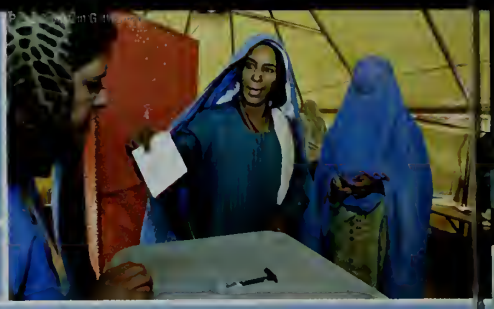

At 885 feet the new Millau bridge in southern France is the tallest bridge in the world.

Landov

© Vasily Fedosenko/Reuters/Corbis

Gregory Pinkin/Reuters/Landov

The United Nations reports the AIDS epidemic is growing in Africa and worsening dramatically across eastern Europe and Asia.

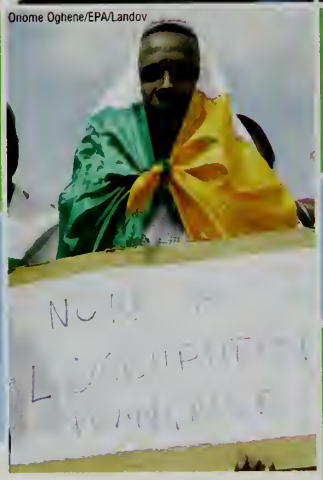

Onome Oghene/EPA/Landov

The Ukrainian Supreme Court invalidates that country's disputed presidential election because of vote tampering. In the revote, pro-West opposition leader Viktor Yushchenko claims victory.

After more than a year of ceasefire, civil war re-ignites in the Ivory Coast as a result of President Gbagbo's ordering air strikes on rebel positions.

In September, Chechen rebels kill more than 430 people in a series of terrorist attacks in Russia, including the bloody attack on an elementary schoolhouse.

After 22 months, the conflict in the Darfur region of Sudan continues to grow, leaving more than 2.3 million Africans in need of humanitarian aid.

Karel Prinsloo/AP/Wide World Photos

human interest

Due to manufacturing errors, the United States faces a flu vaccine shortage. The U.S. Department of Health reserves vaccinations for those most at risk — people over 65 and infants six to 23 months of age.

In August, the National Underground Railroad Freedom Center opens in Cincinnati, Ohio.

Tom Uhlman AP/Wide World Photos

Countries and individuals around the world join together to pledge over $4 billion in relief for those devastated by the December tsunami disaster.

Reuters/Landov

Roger L. Wollenberg/UPI/Landov

Christopher Reeve dies at age 52. Reeve is remembered for his movie role as Superman and as an advocate for spinal cord research after being paralyzed in an accident in 1995.

According to the Lance Armstrong Foundation, over 20 million people are wearing the yellow "Livestrong" wristbands that help fund and promote the organization's cancer research.

Steve Bradshaw EPA/Landov

In September, Microsoft Chairman Bill Gates announces a $168 million donation to fund malaria research.

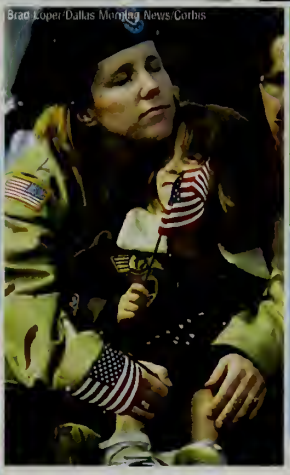
Brad Loper/Dallas Morning News/Corbis

The National World War II Memorial is unveiled in Washington, D.C., in honor of the millions of Americans who served during World War II in the military and on the home front.

A prolonged deployment of over 200,000 U.S. troops to Iraq leaves many families struggling at home.

science-techno

Portable photo printers that do not require a computer are a hot item for digital camera owners.

Hong Kong-based toymaker Wow Wee Ltd. sells 1.5 million Robosapiens since the toy's introduction in April. Among other "talents," the $100 robot can belch and pass gas on command.

The Food and Drug Administration links the use of antidepressants such as Zoloft, Paxil and Prozac to suicidal behavior in teens.

Brendan Mcdermid/EPA/Landov

EPA/Joe Polimeni/AP/Wide World Photos

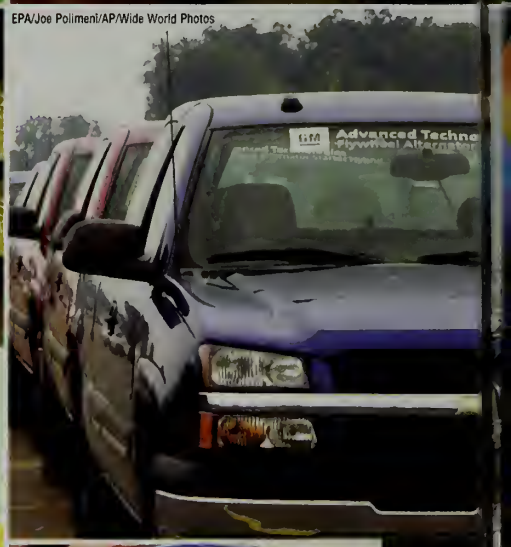

SpaceShipOne, the world's first privately developed spacecraft, is named "2004 Invention of the Year" by *Time* magazine.

Apple's iPod is the year's hottest tech gadget, fashion accessory and advertising personality, all in one credit-card-size package.

Noah Berger/Bloomberg News

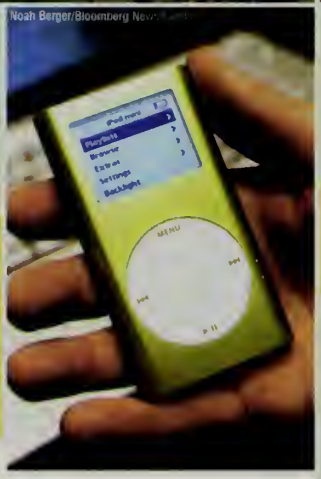

After four years on the market and billions of dollars in revenue, pharmaceutical company Merck recalls the arthritis drug Vioxx due to increased risk for cardiovascular disease.

General Motors releases the industry's first full-size gas-electric hybrid pickup truck, the Chevrolet Silverado.

Toshiba's HD DVD and Sony's Blu-ray battle for supremacy over the next generation of DVD technology. Major movie studios are evenly divided in their backing of the two technologies.

Tono/AFP/Getty Images

nature

Amy Lang

Designer dog breeds like the "Goldendoodle," an allergy-friendly cross between a golden retriever and a poodle, are in high demand.

African lions join the endangered species list because they are being killed to protect domestic livestock and their habitats are being destroyed.

John Hrusa/EPA/Landov

Although Saturn's rings look solid from Earth, images taken by the international Cassini spacecraft show they are more like rivers of dust and ice, with particles ranging in size from specks to mountains.

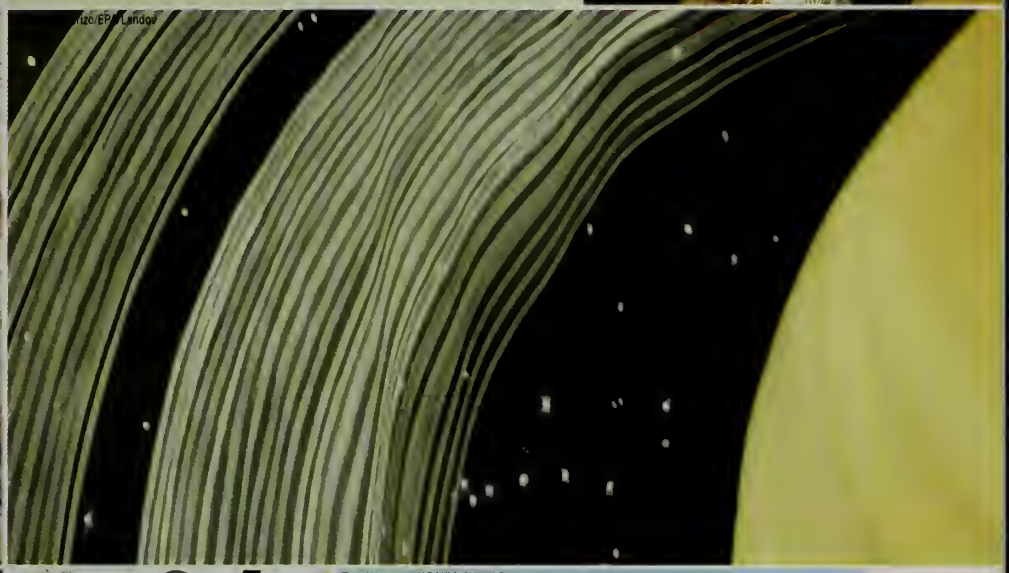
Fabrizio/EPA/Landov

Pierre Holtz/Reuters/Corbis

Swarms of locusts destroy millions of acres of crops in West Africa.

Troy Wayrynen/AP/Wide World Photos

In October, Mount St. Helens vents ash and steam for the first time since its major eruption in 1980.

In September, astronomers announce the discovery in the Milky Way galaxy of a new and possibly abundant class of planets.

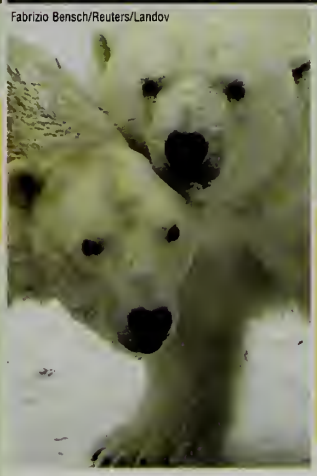
Fabrizio Bensch/Reuters/Landov

Threatened by the spread of hormone-disrupting chemicals and global warming, polar bears are added to the endangered species list.

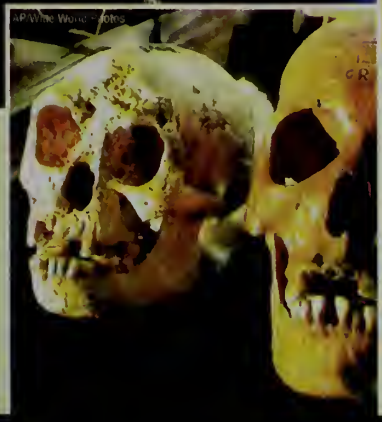
AP/Wide World Photos

On a remote island in Indonesia, scientists find 18,000-year-old skeletons of a hobbit-like human species that grew no larger than today's average three-year-old child.

trends

Retro brooches are back

Ugg knockoffs are popular

Squish pillows are a "must-have"

Pink is the hot new color

Knitted ponchos are fall's hottest new fashion trend, gracing the shoulders of your classmates and your favorite celebrities.

Pocket bikes top holiday wish lists despite safety warnings that they are not toys.

Airbrush tans, capable of lasting five to 14 days, provide a fashionable and safer alternative to harmful ultra-violet rays.

Salina Journal/Jeff Cooper/AP Wide World Photos

Italian link charm bracelets become the biggest jewelry trend of the year.

Whether genuine or ordered new from a custom T-shirt store on the Web, vintage '80s iron-on T-shirts are a hot fashion commodity.

Mark J. Terrill/AP/Wide World Photos

Catch phrases used to encourage people to get out and vote become a fashionable cause, appearing on everything from T-shirts to ties.

The "grunge" style of the early '90s resurfaces with camouflage patterns and T-shirts with long-sleeve shirts underneath.

J. D. Armiot, © ABC/Courtesy: Everett Collection

Thanks to the popular movie *Dodgeball: A True Underdog Story*, the high-flying, body-bashing sport makes its way back into gymnasiums across the country.

Reuters/Seth Wenig/Landov

lifestyle

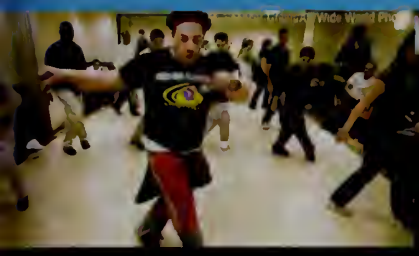

Latin dancing

Video e-mail

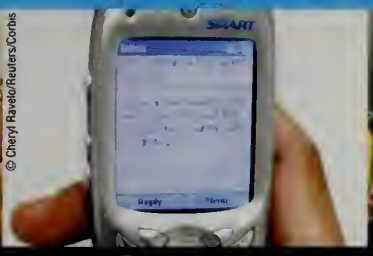

© Cheryl Ravelo/Reuters/Corbis

Text messaging

Online gaming

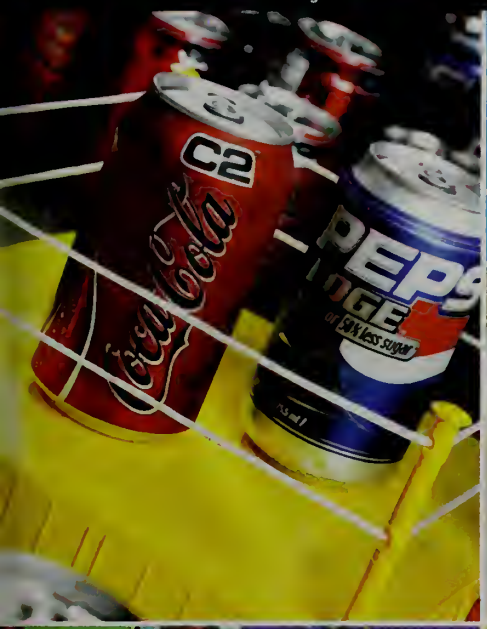

Soft-drink makers join the diet bandwagon with low-carb sodas like Coca-Cola C2 and Pepsi Edge. Sales of the new products, however, quickly go flat.

With more than 7 million participants, paintball is the third most popular extreme sport, behind in-line skating and skateboarding.

© Mark E Gibson/Corbis

Muscle cars like the revamped Ford Mustang GT regain their presence on American roads.

Bloomberg News/Landov

© MacDonald's Corp

Hardees

Fast-food restaurants offer kids' meals with healthy alternatives to fries and soda, including apples and milk.

Bucking the health trend, Hardee's serves up a Monster Thickburger with 1,420 calories and 107 grams of fat.

The scrapbooking craze reaches new heights with more people wanting to capture their memories in creative ways.

© Strauss/Curtis/Corbis

Events like the All Girl Skate Jam, founded in 1997, bring skateboarding to peak popularity among young girls.

With DVDs delivered right to your door and no late fees, Netflix and Blockbuster Online become popular choices for movie rentals.

movies

Courtesy: Everett Collection

Napoleon Dynamite

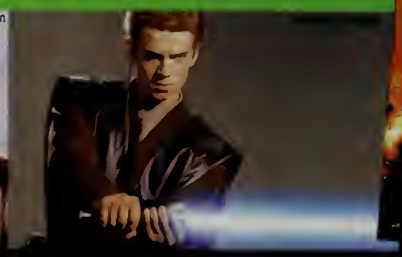

Star Wars: Episode III–Revenge of the Sith

© Touchstone Pictures/Courtesy: Everett Collection

National Treasure

Everett Collection

The SpongeBob Squarepants Movie

Jim Carrey and Kate Winslet garner Golden Globe nominations for *Eternal Sunshine of the Spotless Mind*, which also earns a nod for Best Picture, Musical or Comedy.

Johnny Depp scores his second straight Oscar nomination for Best Actor with his performance in *Finding Neverland*.

Shrek 2 ranks third on the list of the 100 top-grossing movies, with a total haul of just over $436 million.

Photofest

© Walt Disney/Courtesy: Everett Collection

© Universal/Courtesy: Everett

Fox Sea[illegible]/Courtesy: Everett Collection

The Incredibles, Pixar and Disney's movie about a superhero family trying to live a normal life in the suburbs, is a box-office smash.

Clint Eastwood directs another hit with *Million Dollar Baby*, starring Hilary Swank as a 31-year-old boxer.

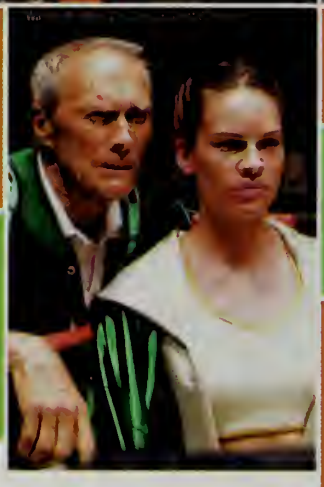

Jamie Foxx delivers an eerily convincing and Oscar-nominated performance as the late Ray Charles in *Ray*.

Already named best picture by film critics from New York to Los Angeles, independent film *Sideways* finds even more celebrity with a leading seven Golden Globe nominations.

The Aviator, starring Leonardo DiCaprio in the role of eccentric billionaire Howard Hughes, earns eleven Oscar nominations.

© Miramax/Courtesy: Everett Collection

television

Kevin Foley/© NBC/Courtesy Everett Collection

NBC's "Joey"

"Seinfeld" is released on DVD

Warner Bros./Courtesy Everett Collection

The WB's "One Tree Hill"

ABC's "Wife Swap"

Ty Pennington and company improve lives while making homes better on the successful ABC home improvement show "Extreme Makeover: Home Edition."

Fox's "Arrested Development" wins the Emmy for Best Comedy Series after an inaugural year that is critically acclaimed but poorly rated.

Stephen, "Lo," Kristen and friends bring their real Orange County adventures to MTV in the hit reality show "Laguna Beach."

Rodrigo Varela/WireImage.com

© 20th Century Fox Film Corp. All rights reserved. Courtesy Everett Collection

Everett Collection

TIVO/AP/Wide World Photos

"You're fired!" becomes a household phrase as Donald Trump plows through executive wannabes on his hit NBC show, "The Apprentice."

ABC gets big ratings from its new hit drama "Lost," the intriguing story of 48 plane crash survivors stranded on an island.

Courtesy Everett Collection

To kick off her 19th season of CBS's "The Oprah Winfrey Show," Oprah and Pontiac join forces to give each of the 276 audience members a brand new Pontiac G6.

Sony-Independent Photos

Pausing and recording live television with DVR is rapidly replacing VCRs in households across America.

Before his unbelievable 74-game winning streak comes to an end, NBC's "Jeopardy" contestant Ken Jennings wins $2,520,700 — a TV game show record. He delivers over 2,700 correct responses.

music

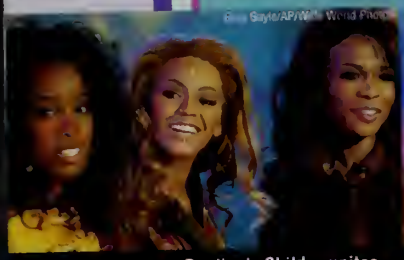
Destiny's Child reunites

© Nancy Kaszarm
Joss Stone

Julie Roberts

© Ethan Miller/Reuters/Corbis
Green Day

Ray Charles dies at age 73

With bands like Interpol, The Killers and Snow Patrol, alternative rock returns to the mainstream music scene in a big way.

U2's new album *How to Dismantle an Atomic Bomb* hits No.1 in *Billboard* magazine, and the band is inducted into the Rock and Roll Hall of Fame in March 2005.

Rapper Kanye West collects a whopping 10 Grammy nominations, including Album of the Year, for his debut *The College Dropout*.

Rahav Segev/Reina

Kevin Mazur/Wireimage.com

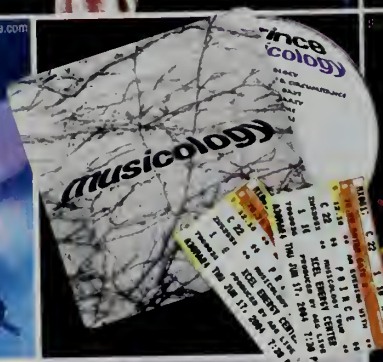

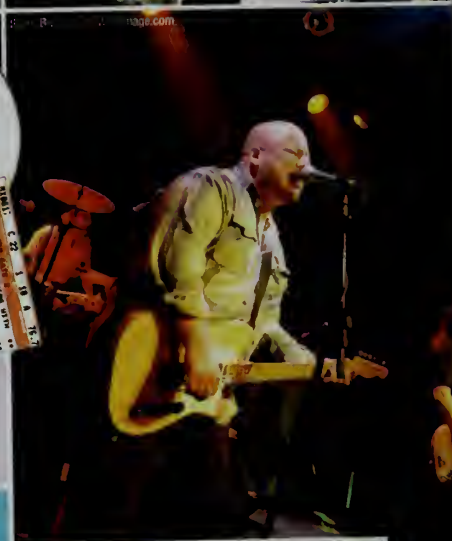

Nelly continues to wrap up big sales and hit songs with the simultaneous release of his two albums, *Sweat* and *Suit*.

Pop superstar Prince gives his concert ticket-holders something to cheer about before the concerts start … a free copy of his *Musicology* CD.

Ashlee Simpson, Jessica's younger sister, makes headlines with her triple-platinum debut album *Autobiography* and a lip-synching gaffe on NBC's "Saturday Night Live."

Legendary '80s alternative rock band The Pixies, known for inspiring "grunge" music, reunites after 13 years for a sold-out U.S. and European tour.

In December, Usher dominates the *Billboard* Music Awards, taking home 11 awards, including Album of the Year for *Confessions*.

entertainment

"Half-Life 2"

"K.O.T.O.R. II"

"Mario Golf Advance Tour"

"Metal Gear Solid 3: Snake Eater"

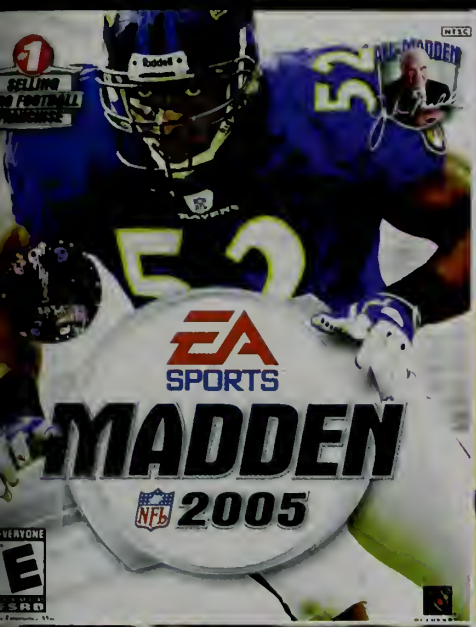

Video game giant Electronic Arts buys exclusive rights to the teams, players and stadiums of the NFL for its popular Madden video game franchise.

After three years, Microsoft and Bungie Studios release the most eagerly anticipated video game sequel, Halo 2. Over 5 million copies of the game sell in the first month.

The newest trend in video games is to go "old school," with plug-and-play systems featuring '80s games from the likes of Atari and Namco.

Reuters/Fred Prouser/Landov

2004 is the year of celebrities having babies, as Courtney Cox-Arquette, Gwyneth Paltrow, Kate Hudson, Julia Roberts, Liv Tyler and others all become first-time mothers.

The hottest "hard-to-get" toy for the holidays is the Nintendo DS handheld gaming system.

Thousands of young people become avid poker players, a trend sparked by TV shows featuring tournaments for celebrities and professional poker players.

The challenging "Metroid Prime 2: Echoes" takes home the prize as IGN.com's Gamecube Game of the Year.

Even though it won't reach bookstores until July 16, 2005, preorders in December help J.K. Rowling's *Harry Potter and the Half-Blood Prince* top several best-seller lists.

sports

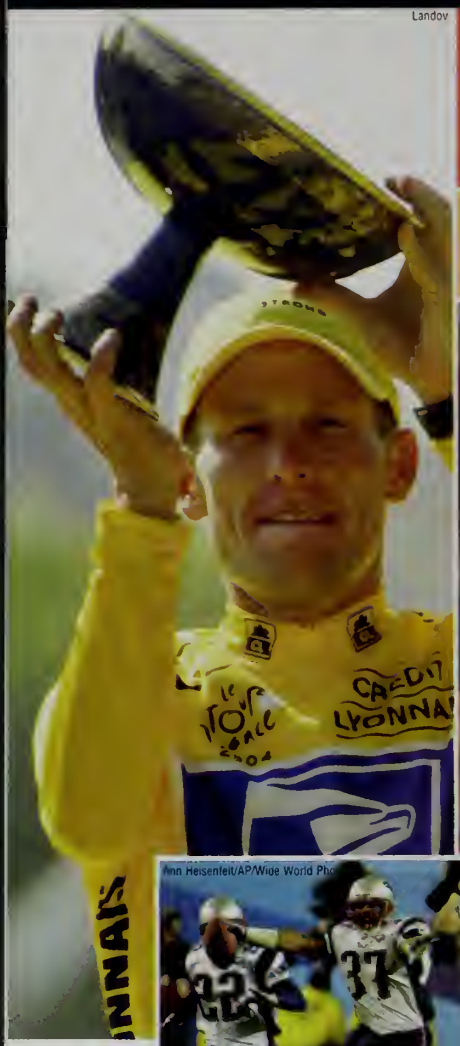

Landov

Ironman Lance Armstrong wins his record-setting sixth straight Tour de France

Heisman Trophy winner Matt Leinart leads the USC Trojans to a second consecutive NCAA National Championship by routing the Oklahoma Sooners in the FedEx Orange Bowl, 55-19.

With a series sweep of the St. Louis Cardinals, the Boston Red Sox lift the "Curse of the Bambino" to win their first World Series title since 1918.

Ann Heisenfelt/AP/Wide World Photos

The New England Patriots defeat the Philadelphia Eagles 24-21 to repeat as Super Bowl Champions. They have won three of the last four Super Bowls.

Joe Robbins

In December, Indianapolis Colts quarterback Peyton Manning throws his record-setting 49th touchdown pass of the season.

In one of the worst brawls in U.S. sports history, five Indiana Pacers players clash with Detroit Pistons fans on court and in the stands. The Pacers' Ron Artest is suspended for the year for his involvement.

John Gress/Reuters/Landov

Following his win in September at the Deutsche Bank Championship, Vijay Singh unseats Tiger Woods as the world's No. 1 golfer.

Russian teenage tennis star Maria Sharapova defeats Serena Williams to claim the Wimbledon title. Thanks to lucrative sponsorship deals, Sharapova ends the year as the world's richest sportswoman.

Carly Patterson joins Mary Lou Retton as the only American gymnast to win the women's all-around Olympic gold medal.

Michael Phelps swims his way to eight individual Olympic medals, six gold and two bronze.

David Gray/Reuters/Landov

ATHENS 2004

Together for the last time, the "Fab Five" of U.S. women's soccer — Julie Foudy, Joy Fawcett, Mia Hamm, Kristine Lilly and Brandi Chastain — bring home an Olympic gold medal.

Kurt Busch wins the NASCAR Nextel Cup. It is his first career title and the closest battle in cup history.

The Detroit Pistons, led by Ben Wallace and finals MVP Chauncey Billups, win the 2004 NBA title.

© Lou Dematteis/Reuters/Corbis

Barry Bonds joins Babe Ruth and Hank Aaron as baseball's only 700+ home run hitters. However, his performance falls under scrutiny after it is revealed that Bonds and other major leaguers have been using illegal steroids.

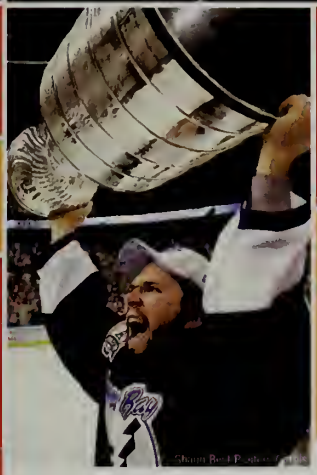

The NHL takes the 2004-2005 season off as players and team owners fail to come to an agreement on players salary limitations.

The Tampa Bay Lightning claim the 2004 NHL Stanley Cup by winning the seventh game of the Stanley Cup Finals, 2-1, over the Calgary Flames.

faces

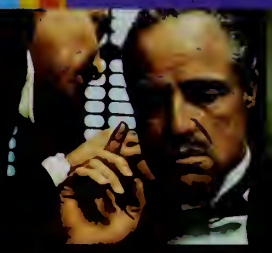

Marlon Brando dies at age 80

Johnny Carson dies at 79

© Reuters/Corbis

Dan Rather retires

Tom Brokaw signs off

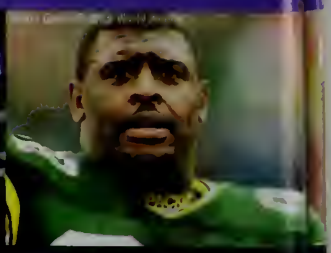

Reggie White dies at age 43

In a year of entertainment dominated by teen queens, Lindsay Lohan makes the biggest splash of the bunch with the hit movie *Mean Girls* and her debut CD *Speak*.

Mattie Stepanek dies from a form of muscular dystrophy at age 13. He was known as a best-selling poetry author and the Muscular Dystrophy Association's National Goodwill Ambassador from 2002 through 2004.

In remembrance of those who have died and those who continue to risk their lives in the war in Iraq.

© Jim Young/Reuters/Corbis

Ukrainian presidential candidate Viktor Yushchenko suffers from debilitating illness and scarring caused by dioxin poisoning, allegedly at the hands of his opponents.

Rodney Dangerfield, 82, veteran comedian famous for getting "no respect," dies from complications following heart surgery.

Democratic vice presidential and presidential nominees John Edwards and John Kerry make the 2004 election a very close race.

Actor Zach Braff from NBC's "Scrubs" makes his big screen acting, writing and directorial debut in the critically acclaimed *Garden State*.

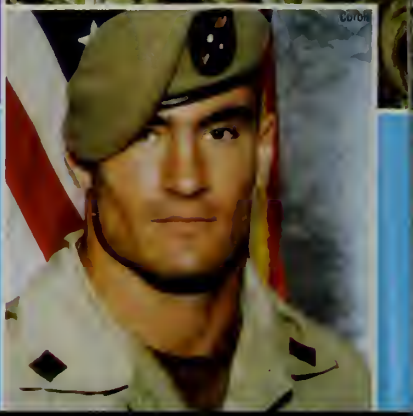

Former NFL player Pat Tillman, who chose the Armed Forces over the NFL, is killed while on duty in Afghanistan.

jostens®

Printed in USA. © 2005 04-0508 (1777)

BRIAN BABCOCK • JAMES BACIGALUPO • CARI BAMBERG • CHRISTOPHER BANG • JAMAL BAPTISTE • EMILY BARCELO • WILLIAM BENKER • NICK BETTANO • SABRINA BIANCHINO • RICHARD BIANCHINO • TIMOTHY BODVAR • BARBARA BOORAS • BRIAN BREAU • COURTNEY BRENNAN • DENNIS BRUNO • TAYLOR CAPEZZA • VINCENT CAPONE • BRIANA CARUCCIO • ASHLEY CASEY • COREY CONNOLLY • JOSHUA CORKHUM • KRISTINE COSTA • KEITH COSTELLO • EMILY CRAMER • CHRISTINA DEEB • WILLIAM DEEB • RACHELE DELEO • ANTHONY DELIA • ALBERT DIPIERRO • DANIELLE DOHERTY • BESMIRA ELEZI • ASHLEY ESSENHEIMER • NICHOLAS FARMER • MELISSA FEDERICO • DEON FINCHER • STEFANIE FINOCCHIO • ARIANA FLAVIN • VANESSA FLAVIN • CLIFF FORCILLO • ANTHONY FUCILLO • PAOLO GALEANO • RORY GALLIVAN • MATTHEW GAUCHER • WHITNEY GRAHAM • MARY GRAY • TYLER GREY • ANTHONY GRIFFIN • ANTHONY HALEY • ALEX HOOMIS • VALERIE HUGHES • CHIOMA IFEZUE • BRIAN JOHNSON • MATTHEW KEATING • DENISE LARITY • KRISTINA LESSARD • ASHLEY LEVESQUE • GEORGE LORANCE • MARK LOUD • NICHOLAS LOUD • LUCIA LUEDERS • MATTHEW MACEDO • JUSTIN MAGEE • MARIO MARENGHI • AARON MASTROPOLL • LINDSEY MCCLARY • GEMMA MCFARLAND • MEAGHAN MCGHEE • CHRIS MCGONAGLE • ANGELA MEMBRINO • ELIZABETH MONAHAN • ALEXANDRIA MONTONE • MICHAEL MORAN • MARK MURPHY • CHRISTINA MURRAY • STEPHANIE MUSSEN • ERISELD MYRTAJ • JAYSON NALEN • JESSICA PAULSON • JUSTIN PERRIN • MIKE PETRAGLIA • HEATHER PISANO • GLESHAN PIUMPATHY • JENNIFER PIZZARELLA • AMANDA POLLARD • SHARON POWERS • AMANDA PRATT • KATELYN QUIST • JOLENE RENDON • JENNIFER RYAN • TAHNYA SANTOSTEFANO • ESMERALDA SEMA • GERALD SHKOZA • KORY SILCK • TIFFANY SKINNER • AARON SMITH • COURTNEY SMITH • JENNIFER SPEZZANO • SAMANTHA SPICER • CAITLIN STAIRS • MICHAEL SULLIVAN • MICHAEL SUSI • BRIAN SWEENEY • RICHARD SWENTIK • BRIAN SYMMES • MONICA TEAR • DANIELLE TOWER • KERRY TRAINOR • MARIE TRAINOR • MATTHEW VARGUS • KRISTIN VISCO • SEAN WALSH • ANGELA WILLIAMS • NATALY YACSAVILCA • ELIZABETH ZAPULLA • BRIAN BABCOCK • JAMES BACIGALUPO • CARI BAMBERG • CHRISTOPHER BANG • JAMAL BAPTISTE • EMILY BARCELO • WILLIAM BENKER • NICK BETTANO • SABRINA BIANCHINO • RICHARD BIANCHINO • TIMOTHY BODVAR • BARBARA BOORAS • BRIAN BREAU • COURTNEY BRENNAN • DENNIS BRUNO • TAYLOR CAPEZZA • VINCENT CAPONE • BRIANA CARUCCIO • ASHLEY CASEY • COREY CONNOLLY • JOSHUA CORKHUM • KRISTINE COSTA • KEITH COSTELLO • EMILY CRAMER • CHRISTINA DEEB • WILLIAM DEEB • RACHELE DELEO • ANTHONY DELIA • ALBERT DIPIERRO • DANIELLE DOHERTY • BESMIRA ELEZI • ASHLEY ESSENHEIMER • NICHOLAS FARMER • MELISSA FEDERICO • DEON FINCHER • STEFANIE FINOCCHIO • ARIANA FLAVIN • VANESSA FLAVIN • CLIFF FORCILLO • ANTHONY FUCILLO • PAOLO GALEANO • RORY GALLIVAN • MATTHEW GAUCHER • WHITNEY GRAHAM • MARY GRAY • TYLER GREY • ANTHONY GRIFFIN • ANTHONY HALEY • ALEX HOOMIS •

VALERIE HUGHES • CHIOMA IFEZUE • BRIAN JOHNSON • MATTHEW KEATING • DENISE LARITY • KRISTINA LESSARD • ASHLEY LEVESQUE • GEORGE LORANCE • MARK LOUD • NICHOLAS LOUD • LUCIA LUEDERS • MATTHEW MACEDO • JUSTIN MAGEE • MARIO MARENGHI • AARON MASTROPOLL • LINDSEY MCCLARY • GEMMA MCFARLAND • MEAGHAN MCGHEE • CHRIS MCGONAGLE • ANGELA MEMBRINO • ELIZABETH MONAHAN • ALEXANDRIA MONTONE • MICHAEL MORAN • MARK MURPHY • CHRISTINA MURRAY • STEPHANIE MUSSEN • ERISELD MYRTAJ • JAYSON NALEN • JESSICA PAULSON • JUSTIN PERRIN • MIKE PETRAGLIA • HEATHER PISANO • GLESHAN PIUMPATHY • JENNIFER PIZZARELLA • AMANDA POLLARD • SHARON POWERS • AMANDA PRATT • KATELYN QUIST • JOLENE RENDON • JENNIFER RYAN • TAHNYA SANTOSTEFANO • ESMERALDA SEMA • GERALD SHKOZA • KORY SILCK • TIFFANY SKINNER • AARON SMITH • COURTNEY SMITH • JENNIFER SPEZZANO • SAMANTHA SPICER • CAITLIN STAIRS • MICHAEL SULLIVAN • MICHAEL SUSI • BRIAN SWEENEY • RICHARD SWENTIK • BRIAN SYMMES • MONICA TEAR • DANIELLE TOWER • KERRY TRAINOR • MARIE TRAINOR • MATTHEW VARGUS • KRISTIN VISCO • SEAN WALSH • ANGELA WILLIAMS • NATALY YACSAVILCA • ELIZABETH ZAPULLA • BRIAN BABCOCK • JAMES BACIGALUPO • CARI BAMBERG • CHRISTOPHER BANG • JAMAL BAPTISTE • EMILY BARCELO • WILLIAM BENKER • NICK BETTANO • SABRINA BIANCHINO • RICHARD BIANCHINO • TIMOTHY BODVAR • BARBARA BOORAS • BRIAN BREAU • COURTNEY BRENNAN • DENNIS BRUNO • TAYLOR CAPEZZA • VINCENT CAPONE • BRIANA CARUCCIO • ASHLEY CASEY • COREY CONNOLLY • JOSHUA CORKHUM • KRISTINE COSTA • KEITH COSTELLO • EMILY CRAMER • CHRISTINA DEEB • WILLIAM DEEB • RACHELE DELEO • ANTHONY DELIA • ALBERT DIPIERRO • DANIELLE DOHERTY • BESMIRA ELEZI • ASHLEY ESSENHEIMER • NICHOLAS FARMER • MELISSA FEDERICO • DEON FINCHER • STEFANIE FINOCCHIO • ARIANA FLAVIN • VANESSA FLAVIN • CLIFF FORCILLO • ANTHONY FUCILLO • PAOLO GALEANO • RORY GALLIVAN • MATTHEW GAUCHER • WHITNEY GRAHAM • MARY GRAY • TYLER GREY • ANTHONY GRIFFIN • ANTHONY HALEY • ALEX HOOMIS • VALERIE HUGHES • CHIOMA IFEZUE • BRIAN JOHNSON • MATTHEW KEATING • DENISE LARITY • KRISTINA LESSARD • ASHLEY LEVESQUE • GEORGE LORANCE • MARK LOUD • NICHOLAS LOUD • LUCIA LUEDERS • MATTHEW MACEDO • JUSTIN MAGEE • MARIO MARENGHI • AARON MASTROPOLL • LINDSEY MCCLARY • GEMMA MCFARLAND • MEAGHAN MCGHEE • CHRIS MCGONAGLE • ANGELA MEMBRINO • ELIZABETH MONAHAN • ALEXANDRIA MONTONE • MICHAEL MORAN • MARK MURPHY • CHRISTINA MURRAY • STEPHANIE MUSSEN • ERISELD MYRTAJ • JAYSON NALEN • JESSICA PAULSON • JUSTIN PERRIN • MIKE PETRAGLIA • HEATHER PISANO • GLESHAN PIUMPATHY • JENNIFER PIZZARELLA • AMANDA POLLARD • SHARON POWERS • AMANDA PRATT • KATELYN QUIST • JOLENE RENDON • JENNIFER RYAN • TAHNYA SANTOSTEFANO • ESMERALDA SEMA •